WEATHER
San Francisco and Bay Region
Cloudy Saturday followed by rain Saturday night or Sunday. Moderate temperature. Gentle variable winds.

RICHMOND
RECORD HERALD
A RICHMOND PAPER FOR RICHMOND PEOPLE

LATEST WIRE NEWS
FURNISHED BY
Universal Service
COMPLETE REPORT EACH MORNING

VOL. XXVI, NO. 629. RICHMOND, CALIFORNIA SATURDAY, JANUARY 16, 1926. FIVE CENTS A COPY

SENATOR ATTACKS DIPLOMATS

Evidence Against Army Officer Grows

THOUGHT and COMMENT

Contributions to this department will be gladly received and published. All articles must be signed. The signatures will be withheld from published articles on request.

"ANDY" SMITH

Respected by his contemporaries, loved by his friends and admired by a great throng of football devotees, "Andy" Smith, beloved coach of the University of California Grid Squad, was consigned to his final resting place yesterday afternoon.

And what could have been more fitting that the manner in which his remains were dispose of—to the fore winds over the Memorial Stadium, which was his classroom. A classroom where men learned to be men and face defeat as well as victory, for with Andy Smith it was always the "game" not the score so much that counted. In his mind, and he told his team this often, the team won that played the cleanest, hardest game no matter what the decision of the score board might be.

Shortly before noon yesterday an airplane piloted by Lieutenant J. R. Glasscock swooped down over the football field and dropped all that remained of Andy Smith—Not all—no—for the spirit and lessons that Andy Smith taught are going to live long after he and his achievements are forgotten.

Which raises the age old question—did the man create the situation—or did the situation find its man. Some historians argue that if George Washington had not come along at the time he did there would have been no United States—while others are just as firm in their contentions that it was the situation that found Washington and if he had not appeared at the opportune moment, another leader would have been found.

Be that as it may. The beginning of an opportunity or situation may be due as much to circumstances as to the man who carries it out. After the beginning, however, we are inclined to believe that the personality of the man has as much and more to do than the situation itself.

We find the personality of Washington constantly reappearing in the history of his times, the same with Lincoln, the same with Roosevelt, as far as the nation is concerned.

A study of the football history of the University of California will reveal a great deal of progress due to better material, more recruits to pick from, but through it all, there looms a dominating spirit, one that could be seen trying to drown his excitement at the water bucket on the football field when his team was having a hard battle.

Yes, truly Andy Smith was a

(Continued on Page 8)

Husband and Wife

My husband is a weather-vane man. He is a Republican one day and a Democrat the next; a Ku Kluxer, and then an anti-Ku Kluxer, for prohibition and then against it. I never know where he stands.—Mrs. Geo. F.

What Does Your Husband Do?

THE MOTOR BUS WOULD ANSWER BIG PROBLEM IN EAST BAY

Other Cities Have Been Forced To Adopt Motor Buses to Answer Problem

By ROBERT SHAW

Reprinted from The Oakland Post-Enquirer by special permission. (Mr. Shaw was sent by The Oakland Post-Enquirer to important cities of the east and middle west where he made a thorough study of the best transportation services.)

A City Wide Bus System Would Meet East Bay Transportation Needs.

It has been shown in the preceding chapters that New York with the most highly developed transportation system in the world is officially and whole-heartedly in favor of replacing the old fashioned trolley car with the modern motor bus.

After years of study of the entire transportation problem in New York by various commissions and engineers, the agreement has been reached that the surface trolley car has outlived its usefulness in big cities faced with modern traffic conditions and that the motor bus is the trolly car's logical successor.

Says John H. Delaney, chairman of the New York board of transporation: "New York plans a municipal bus service covering 849 miles, divided into 201 distinct routes.

"The city has been practically forced to adopt this plan by the failure of the surface car system under the pressure of the new traffic conditions.

"In New York there has been no increase in recent years to meet either the growth of population or the development of new residential localities.

"In fact, the surface trolley car mileage in New York has been steadily decreasing; and patronage of street cars has been decreasing, too. On the other hand, there has been an enormous increase in motor bus facilities and in the number of patrons using the bus services.

"The reason for this trend in the evolution of transportation are evident in New York, where all forms of transportation get the most severe test.

"Motor bus lines have grown because they require less capital

(Continued to page 5)

Four Injured as Street Car Hits Telephone Pole

Four persons were injured in Bekeley yesterday shortly before noon when a Grove street car crashed into a telephone pole, after jumping the track.

Those injured were Mrs. L. N. Campbell, 2214 Los Angeles avenue, scalp lacerations; Mrs. E. S. Rutherford, 935 San Benito road, injuries to left shoulder; John Naderer, conductor, 5924 Grove street, contusions; William Rockett, 1034 Eighth avenue, Oakland, motorman, injured knee and finger.

The accident occurred when the car, passing Summitt street, struck a gravel wagon. The shock of the collision caused the motorman to lose control of the car. The car tore down Spruce street some distance, before leaping the track and tearing into the sidewalk.

Girl Stricken With Pneumonia On Train Here

A call was sent from the Santa Fe station yesterday morning to Bert Curry's ambulance to remove Nellie Kadies, small daughter of Mr. and Mrs. E. Kadies of 3717 Sacramento street, San Francisco from a Santa Fe train, where she was stricken with pneumonia. The mother and father accompanied by their small daughter, were returning home from a trip to Los Angeles, when the girl was stricken.

Speaker at the Dedication of El Cerrito Hall

Tom Carlson, city attorney of El Cerrito, principal speaker at the dedication ceremony held last night for the new El Cerrito city hall, San Pablo and Manilla avenues.

ITALIAN DEBT PLAN APPROVED IN LOWER HOUSE

WASHINGTON, Jan. 15.— The House this afternoon approved the Italian debt settlement plan, recommended by the American Funding Commission. The vote was 257 to 133, most of the opposition coming from Democrats.

Action by the House followed three days of debate, in which opposition to the settlement was led by Representatives Rainey of Illinois, Collier of Mississippi and Hull of Tennessee, who urged postponement of the settlement.

Representative Burton of Ohio and Crisp of Georgia, members of the American commission, made impassioned pleas for ratification before the vote was taken today.

The settlement calls for payment of $2,042,139,466.34 over a period of sixty-two years. Initial payment of $199,466.34 will be made immediately the Senate ratifies the agreement.

NO CLUES FOUND IN PIERCE CASE

Although admitting that they are no nearer a solution of the mysterious shooting of Attorney Wilbur S. Pierce in front of his home 557 Eleventh street on Saturday night, city and county officials are continuing their efforts in an attempt to find the gunmen.

A reward of $1,000 was posted yesterday morning by Tom Carlson law partner of Pierce, and friends of Pierce in Oakland and San Francisco, for the arrest of the assilants.

Although the posting of a reward has been considered for some time it was not until yesterday that they decided to post the reward according to Carlson

Pierce is said to be making a rapid recovery at the Cottage Hospital where he was taken after the shooting on last Saturday night.

MINE GIVES UP LAST VICTIM

FAIRMONT, Va., Jan. 15.—Exactly twenty hours after a blast entombed 48 men in mine No. 8 of the Mason Coal and Coke company at Farmington, 8 miles distant, the last of the survivors—21 men—were taken from the pit tonight.

Eight others were taken out alive immediately after the blast the remaining 19 were killed by the explosion.

EL CERRITO HAS DEDICATION OF NEW CITY HALL AND FIRE HOUSE

Dedication Is Followed By Banquet and Program at The Miami Inn

The people of the town of El Cerrito made merry last evening in connection with the dedication of the new city hall at the corner of San Pablo and Manilla streets.

The celebration consisted of the dedicatory ceremonies in the early part of the evening, followed by dancing in the council chamber and afterwards the event was closed by a banquet held at the Miami Inn.

The dedication was under the direction of the El Cerrito fire department, and was sucessful in every way.

The building is a two story brick structure and was erected out of the funds provided from a recent $65,000 bond issue. On the lower floor is the fire department headquarters, city clerks office., city marshall and tax collectors office and city jail. On the second floor are the council rooms, and living quarters for the firemen.

Long before the hour for the exercises to start, the building was jammed with those wishing to attend the exercises, and those who were inspecting the new structure, and the fine fire fighting equipment that has been installed in it.

Frank Walsh, one of the well known residents of the town, and an active fireman, was master of ceremonies at the dedicatory exercises.

First on the program were instrumental selections by the Oakland Firemen's jazz orchestra, which was followed by an address by Mayor Frank McDermott. Addresses were also made by fire commissioner Fred Lutz, and trustees Kink E. Gray, and C. W. Zimmerman.

The address of the evening was made by city attorney T. M. Carlson. He told of the achievements of the trustees, of the great improvement that had been made in

(Continued on Page 8)

Increase In Rates Hurts Business of Key System Lines

The increase in transbay fares from 18 to 21 cents, was reported yesterday by company officials as the cause of a slight falling off of business on the Key System ferry trains.

About forenoon on the street cars, however, traffic was unusually heavy, despite the raise from 6 to 7 cents in the local fare.

Many people are taking advantage of the lower fares prevailing on the Southern Pacific ferries. The latter company's trains cover as many districts as the Key System.

A decrease of Key System commutation book sales has been seen since Jan. 1. Due to the lower rates offered by the Southern Pacific officials their sales have been decidedly increased. Key System officials today declared they would await action by the railroad commission on the Southern Pacific's petition for increased rates. Single rate schedule applicable to both lines must be maintained declared the Key System officials. It has been the policy of the board to do this in order that the two companies may compete on equal basis, they point out.

Berkeley, Alameda, Richmond, San Leandro, and Hayward all have filed petitions demanding that the increased rates be abolished. The petition of the various cities cited twenty-one reasons why the raise should not have been granted.

The Key System Transit Company today petitioned the railroad commission for authority to operate a motor bus service to connect with its Leona Heights line and serve Melrose Highlands. The Key System proposes to operate from six in the morning to 11:15 o'clock at night.

DETECTIVES OF R. R. LINK LT. WITH ROBBERY

Fuse Rope and Picket Pins are Damaging Evidence To Lieutenant

IS FREE ON $8,000 BAIL

Sergeant Barnes Has a Long Talk With Detectives On Train Holdup

What police declare is one of the strongest links in the case of Lieutenant Clarence Aiken, charged with burglarly, was uncovered yesterday by Detective C. R. Cooley of the San Diego police force and C. L. Appplegate of the Los Angeles force, chief investigators for the American Railway Express Company.

The officials arrived at Salinas yesterday and confronted sergeant C. C. Barnes, who has confessed that he and Aikin tried to burgarlize a Monterey theater officer, with a length of fuse. This is one of the bits of evidence that was found after the murder and robbing of an express messenger on a Santa Fe train near Santa Ana last fall.

The fuse is the same as those found in the burglar kit with which Barnes declared he and Aikin planned to crack the safe at the Monterey theatre.

The two detectives declare that Barnes talked freely about Aikin but they refused to repeat any of the information given them.

Aikin is free on a $8,000 bond and it is declared that he left immediately for San Francisco with his wife and registered at a down town hotel under an assumed name.

Aikin has received a 30 days leave of absence, Colonel L. B Kromer, commander of the Presidio declared.

It is rumoured that Aikin visited several of his old service men and appealed for help. It is also said that Aikin is trying to enlist the aid of San Francisco's best attorneys.

Dispatches from Los Angeles also stated that the San Diego and Los Angeles detectives carried with them a rope ladder and several picket pins used by the robbers to gain entrance to the express car.

According to J. F. Baker of the South Pacific Department of the American Railway express company, the rope is the same grade as used by the government for flag pole halyards. The picket pins are declared to be Government property. They were used as hooks to suspend the rope ladder from the top of the car. The picket pins are the same as issued to the United States Cavalry, Baker declared.

REBEKAHS SEAT NEW OFFICERS

Mrs. Edna Henshey was installed as Noble grand at the meeting of the Rebekahs at the Odd Fellows hall last night. Mrs. V. Kitchen, past noble grand was in charge of the meeting.

The other officers who were installed were: Vice-grand, Mrs. G. L. Mitchell; Anna Turner, chaplain; recording secretary, Margaret A. Shay; financial secretary, Kenneth Johnson; treasurer, Mrs. Mollie Bonham; right support to noble grand, Mrs. Amy Pierson; left support, Mrs. Charles Cecil; right support to vice-grand, Mrs. May Page; left support, Mrs. May Tillman; warden, Miss Eva Craven; conductor, Miss Alice Nichols; inside guardian Mrs. Luella Mitchell; outside guardian, Mrs. S. Skow.

ARCHDUKE ALBRECHT AND REGENT HORTHY WHO IS SAID TO BE BACKING ARCHDUKE FOR MAGYAR KING

More than 100,000 men are said to be available for a coup d'etat, the object of which would be the placing of Archduke Albrecht on the Hungarian throne, according to reports received from Budapest. Members of Admiral Horthy's army and Fasci comprise the body. According to these reports Regent Horthy has been in sympathy with the movement and will not interfere. Archduke Albrecht is shown below at the left and Admiral Horthy at the right.

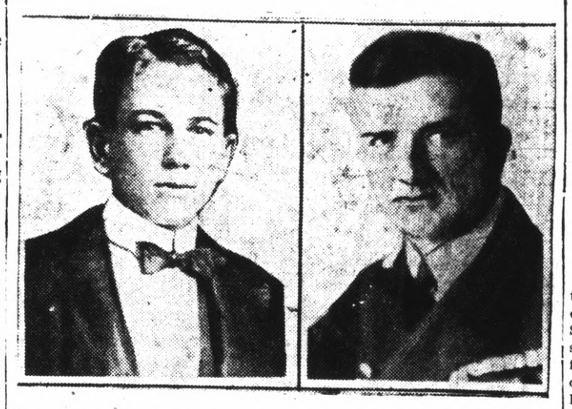

Charlie Brown Duck Dinner Is Well Attended

Charlie Brown's duck dinner, a yearly institution, which is awaited with a great deal of anticipation each year by many local citizens brought out a large gathering last night.

Ducks, ducks and more ducks tickled the palates of the large crowd which was in attendance to enjoy the local sportsmans hospitality at the Builders Exchange. The ducks prepared in a way which have made the dinners famous were served in large numbers.

Entertainment was furnished by a group of entertainers provided by Brown. Brown gave a short talk, welcoming his guests. Those present included:

E. E. Ziem, Lud Johnson, Denny Shaw, Ward McRacken, Fred Spiersch, Walter Rihm, John A. Miller, Dan Peraell, Frank Stockholm, Richard Johnson.

George Bengley, Jay Keller, H. A. Johnston, M. P. Hurfay, Pryce Roberts, R. H. Spiersch, L. C. Dexter, Chas. Loch, Frank Smith, R. E. Slattery, E. B. Bull, Louis De Gregoria, Arthur Stocksolm, P. Pedosjco, W. D. Brown, F. A. Mayfield, H. A. Smith, John Olsen.

Blake Smith, W. E. Patnolt, Don Himes, John Asmussen, J. A. Fagerstrom, W. C. Goodwin, G. F. Klink, L. A. Yenka, H. C. Swearington, L. J. Thomas, Ernest Flores, W. M. Hannon, E. G. Grow, Carl S. Peplogle, Joseph J. Burdon, George L. Spaulding, J. O. Bush, Vic Treadwell.

J. J. Meyers, H. J. Capion, E. A. Marshall, W. Von Gunten, H. Von Gunten, R. W. Auhambault, W. C. Blake, B. J. Ballantyne, Herbert D. Baker, Isaac Lester, Robert L. Irwin.

A. Nelson, F. A. Mero, R. W. Timmons, W. S. Stanley, Chas. Forbes, R. G. Armstead, Victor Ferrario, F. Ausez, W. D. Swartout D. W. Dunne, C. Pedersen, M. A. Milhardt, W. H. Pharo, L. B. Kirby, Bob Darson, James N. Long, Charles S. Renwick, George Edwards, Harley R. Carter, W. G. Tooze, Bert Carter, R. J. Meyer, W. A. Cole, R. F. Paine, Bert Curry, Carl Overaa.

Beldent Gardner, F. J. McLaughlin, E. H. Higgins, E. A. Hoffman, C. A. Odell, Harry S. Curry, Norman E. Anderson, S. T. Stoddard, R. J. Breton, P. M. Sanford, W. W. Scott, A. P. Hill, A. C. Burdick, A. L. Hall, A. J. Nystrom.

O. K. Brown, R. A. Brown, Paul Follett, W. P. Cooper, E. M. Tilden, E. M. Downer, Robert Cuthberton, Chet Mero, Al Furrer, Al Waring, F. C. Pimm, John Zerfoss.

FLU VICTIMS

James T. Narbett, Harry Pulse, and W. F. Fraser, are among the prominent local business men who are suffering from attacks of the flu.

VALENTINO IN FIST FIGHT IN THEATER LOBBY

By C. F. BERTELLI
(By Universal Service)

PARIS, Jan. 15.—"You are a low hound."

"You are another," retorted Rudolph Valentino, deftly dodging a straight left and dropping the distinguished looking starnger with a powerful right hook.

This unexpected encounter took place last night in a quiet corner of the Mogador Theater lobby just as Valentino left the Duchess Duze's box during the first performance of "The Eagle."

Boxing fans, however, were robbed of seeing a sensational fight by the prompt intervention of the celebrated Spanish painter, Beltram Masses, who sharply reminded the combatants that gentlemen in Paris "fight only with swords or pistols on the field or honor."

The immediate exchange of cards revealed that the man who had attacked Valentino was none other than Baron Imre Lukatz, Budapest millionaire, who since last September has been roaming around Europe, trying to find a way to reach Hollywood to marry Vilma Bankly. Exasperated by Valentino's love-making to his fiance in the picture, the Baron had waited for Valentino behind a pillar in the lobby.

"You have robbed me of my love and I will have your life," were the last words he growled defiantly at Rudy.

Later, while Valentino was cu-

(Continued on Page 8)

Date of Jury Trial For Badgett Fixed

The jury trial for the case of M. G. Badgett, who is charged with violation of the Wright Act, will be held at the court of Police Judge C. A. Odell on Wednesday morning at 9:30. Judge Odell fixed the date of the trial yesterday.

Badgett was arrested several weeks ago when local police headed by Chief of Police Dan Cox raided his establishment at 1323 Macdonald avenue. A half gallon of liquor, covered with an old shirt, was found in one corner of the house, according to the raiding squad.

When Badgett appeared before Judge Odell for hearing he plead not guilty and charged that he was being prosecuted because he was just a "poor colored man."

Badgett is free on $500 bond.

S. CAROLINA SENATOR HURLS LIQUOR CHARGE

Senator Blease in Vitrolic Attack on Foreign Diplomats

CALLS PROHIBITION UNFAIR

Charges Diplomats With Giving "Likker" to American Women

(By Universal Service)

WASHINGTON, Jan. 15.—Shattering all precedence for fiery oratory Senator Cole Blease of South Carolina today stunned the senate with a fiery attack on foreign diplomats in Washington charging them with "treating liquor to American women, debauching them and keeping houses of ill fame."

Thundering and hammering his desk Blease directed his most vitriolic denunciation at an unnamed diplomat who he charged served "likker"—as he called it to an American girl in a Washington Cabaret and escaped under diplomatic immunity when the girl was arrested.

Blease had particular reference to a recent police raid on a cabaret. Two men besides the girl were arrested for possession of liquor. The diplomat referred to by Blease handed the police a silver flask of liquor along with his diplomatic credentials. Both were promtly returned to him.

Blease lived up to the reputation of being a "fire eater," that preceded him to the Senate. Senators about him smiled when he began but their expression became serious as he denounced diplomats at "little half niggers from foreign countries."

The inequalities of prohibition enforcement were scathingly assailed by Blease who declared."

"The ambassadors get immunity Why hasn't the cotton mill boy who works from daylight to dusk the same privelege of carrying the flask as some little half nigger from a foreign country?"

SCIOTS HAVE SOCIAL MEET

The Richmond Pryamid of Sciots No. 42, held its social meeting last night at the Richmond clubhouse. Each meeting night is called a "boosting night," this meeting was a boost to Carl Alexander and Barney Allochis. Alexander gave a short speech upon electricity and its uses.

Following the meeting an oyster stew was served to the members. The supper was in charge of Bill Berry.

Toparch George was in charge of the meeting.

The local pyramid plans to go to Santa Rosa on Monday night to attend the ceremonies that will be presented there. All those wishing to go are asked to notify A. L. Burdick before noon on Monday so that he can arrange transportation. The Pyramid will meet at Burdick's store on Monday afternoon at 5:30. They will return here on Tuesday morning.

DANCE
ODD FELLOW HALL
Saturday Eve., Jan. 16
Mellow Gale Orchestra
GENTS 75c LADIES 15c

Record-Herald Editorial and Feature Page

RICHMOND RECORD HERALD

A Consolidation of the Record-Herald and Richmond News

Published Every Morning Except Mondays and the Days Following Holidays by the
Record-Herald Printing and Publishing Company
Telephone Richmond 70 and 71——2201 Macdonald Avenue

G. E. MILNES ..... President and Manager
GROVER E. MILNES ..... Business Manager

Entered at the Postoffice at Richmond, California, as Second Class Matter.

SUBSCRIPTION RATES

One month by carrier 50c
One year $6.00

Official Paper Of The City Of Richmond, California

Senator L. C. Phipps of Colorado has been appointed by Senator Charles Curtis of Kansas to be chairman of the new senatorial campaign committee. Mr. Phipps succeeds Senator George Moses of New Hampshire, who so successfully served during the last election. The other members of the committee are Senators McNary of Oregon, Edge of New Jersey, McMaster of South Dakota, Fess of Ohio, Gillett of Massachusetts, and Deneen of Illinois.

—o—

Judging from the newspaper accounts of the doings in Congress, the World Court hasn't been able entirely to supplant the Volstead act as a burning issue.

—o—

Chinese elections are now settled by bullets, not ballots. The advantage of this system is that recounts are not necessary.—*Ottawa Citizen.*

—o—

After living in Philadelphia so long General Butler will no doubt be glad to get back to the peace and quiet of the marines.—*Indianapolis News.*

—o—

A pacifist is a fellow who is perfectly willing to expose his own country to danger so long as he can aid some other country.—*New York Commercial.*

—o—

The French government seems to be trying every plan possible to pay its debts except by raising the money to do it.

—o—

No doubt when Col. House visited the White House recently he couldn't help noticing how much the place has changed.

—o—

It is interesting to this controversy between Mrs. Ferguson and Texas to witness Texas trying to have the last word.—*Detroit News.*

—o—

The mosquito must wonder what happened to make ankles a foot longer.—*Washington Post.*

—o—

In the Balkins the mothers really have to raise their boys to be soldiers.—*Des Moines Register.*

—o—

The two chief obstacles to traffic seem to be horses and pedestrians.

—o—

"Duce" is what the Fascisti call Mussolini. And he does play the deuce.

—o—

It is lucky for the human race that Moses gave us only Ten Commandments. Puzzle it out.

—o—

Henry Ford is teaching the old dances, but some of his cars still do the shimmy.

—o—

The annual fracture—breaking New Year's resolution.

—o—

The man who knows nothing and knows he knows nothing knows a lot.—*Boston Transcript.*

—o—

Just what does the phrase "civilized warfare" mean?

Valet AutoStrop Razor —*Sharpens Itself*

The Safety Razor that Sharpens Its Own Blades

COMPLETE OUTFITS $1.00 AND $5.00

For Sale at All Stores Selling Razors and Blades

Some Pages from American History

By VICTOR MORGAN

SIR WALTER RALEIGH AND VIRGINIA

The men of the sixteenth century were always exploring, always looking for China and always looking for gold.

The fact that the first colonists who came to the New World were all men who left their wives and children behind them shows that they were not looking for a new home so much as they were looking for new wealth to take back to the old home.

Toward the close of the century Sir Walter Raleigh became interested in the new country. You will remember Sir Walter, very likely. In your old school reader, wasn't there a picture of him spreading out his cloak so that the Queen might walk comfortably over a puddle? That pretty tale is all some of us have ever heard of his man who was a poet, soldier and explorer, as well as a very chivalrous court favorite.

There is also a romantic little story that Raleigh used to scratch verses on the window pane with a diamond in order to attract the Queen's attention.

Whether or not the story is true, he certainly did succeed in attracting the Queen's favor for a time, at least.

Having some influence at home he commenced some adventures in colonization. His first group landed at Roanoke, in what is now the state of North Carolina. It failed miserably. The colonists got on hostile terms with the natives—always a bad beginning—disliked their leader, who had come for everything he could get by fair means or foul and finally went home in despair.

The tract of land which Raleigh called Virginia in honor of the virgin queen, Elizabeth, was granted him for colonization and here colonies were formed. Raleigh's own attempts were not particularly successful, but his patent was carried on by trading companies and Virginia became one of the most influential of the early colonies.

Fortune no longer smiled on the court favorite and the Queen no longer granted him favors.

He went on other expeditions and his book "The Discoverie of Guiana" attracted a great deal of attention after his voyage to South America early in the seventeenth century.

Raleigh's fortunes never brightened and he died under the sentence of the crown in 1618.

But we are indebteded to him because he is called the founder of the colony at Virginia.

RYE PRICES LOW FOR THE YEAR YIELD DROPS 11,400,000 BUSHELS

The 1925 American rye crop, according to an analysis of conditions by the Sears-Roebuck Agricultural Foundation, produced a low yield. With a total of 52,000,000 bushels in 1925 as compared to 63,400,000 bushels for 1924, and a five-year average of 70,000,000 bushels, prices started off at the beginning of the year at strong levels and then declined, dropping from $1.68 for No. 2 rye early in January, to the low mark of 79 cents in the fourth week in September. There has been a steady decrease in the price level since last January.

The domestic requirements of rye in the United States are variable. Probably one-half of this year's yield could be spared for export purposes. There was a carry-over of more than seven million bushels in the visible supply on July 1st when the harvest of the new crop began. Also, the European crop was reported to be much larger in 1925 than in 1924, Russia claiming to have an extensive surplus for export.

During the last part of the 1925 season, rye declined until it was selling as a feed grain on about the same price level as corn. The recent price rally has developed because of the strength in other grains, particularly wheat, and the development of a small amount of export business.

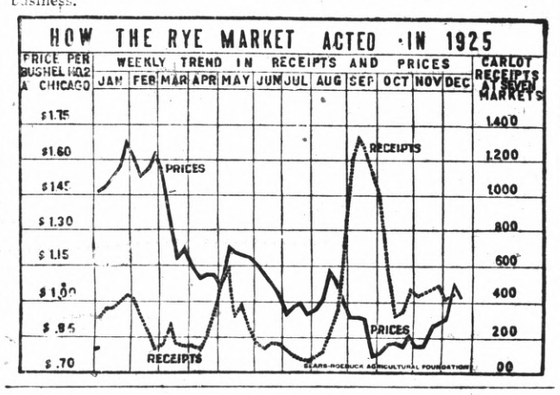

RADIO SERVICE HELPS SOLVE THE LISTENER'S TROUBLES

A trouble service for radio users, dealing with common set complaints and aiming at making old and new sets more efficient and useful, is a popular feature recently inaugurated by the Stewart-Warner station, WBBM, Chicago. L. E. Parker, Stewart-Warner radio engineer, is in charge of this service for radio users, which goes on the air at 8:15 every Tuesday and Thursday evenings.

Not one-tenth of one per cent of the public knows what is the matter with the set when it is not functioning right, and it is his business, through radio and by mail, to diagnose the trouble from the information furnished him and suggest the remedy, according to Mr. Parker.

"By far the largest number of inquiries are on subjects such as whistling sounds caused by B batteries running low, howling tubes, disconnected battery or terminal wires, deposits on terminal wires, although occasionally we hear from a fellow with a set that is obsolete," he states. "It is rather difficult to suggest a way to get up-to-date results from such sets, but in every case we put forth every effort to really find the cause of the trouble, and set the listener on the road to happy reception again."

Harry Marcus, Inc.

Richmond's Money-Saving Department Store
Odd Fellows Building.
11-4 1mo. 325-33 Tenth St

PARIS PRESENTS—

This charming straightline frock for first Fall wear. It is developed in the very smart knit jersey, stitched in border effect with heavy rope silk to form narrow checks. Below the stitches is a band of material in contrasting color. Bordered materials may be used for the dress if preferred. Set into the open front is a narrow panel which closes at the left side. The fronts are underfaced and rolled with the collar. Medium size requires 2⅛ yards 54-inch material, with ⅞ yard contrasting fabric for the band.

Pictorial Review Printed Pattern No. 2657. Sizes, 16 to 20 years and 34 to 48 inches bust. Price, 45 cents.

-and the Worst Is Yet to Come

—SUCH IS LIFE

THE SKEPTIC

"Say, mom, why does a feller have to say a prayer over and over again? Once you tell me a thing I remember it."

Copyright 1925 Warner Bros. Pictures, Inc.

"Satan in Sables" with Lowell Sherman is a picturization of this novel.

SYNOPSIS

Prince Michael Yervedoff, wealthy Russian philanderer of Paris sick of his useless life, becomes interested in Colette, an unworldly girl—while his innocent young brother, Paul, is vamped for revenge by Dolores, one of Michael's cast-offs. Circumstances indicate Colette stole the priceless Yervedoff emerald. Michael pleads with Dolores to leave Paul alone.

CHAPTER IV—Continued

Michael felt the futile rage of a caged lion. "May I ask what those particular reasons are?"

"You may certainly ask even if I think it none of your business!" Dolores purred. "At least I will say that the reasons are known only to Paul and myself. Now, Monsieur, I regret that I am forced to tear myself away from your delightful company, but as I reminded you before, I have an engagement—with Paul."

"Just a moment more! To put the matter in a brutal fashion, I think that I understand you perfectly, Mademoiselle. Your sudden interest in my brother is actuated solely by a desire to be revenged on me because I requested that our romance—if it might be so termed—should cease. I admit that your plan is a clever one, but cannot we come to some understanding and agreement? You will not find me unreasonable, I assure you!"

"What a miraculous transformation," Dolores taunted, her beautiful face aflame with passion. "But let me recite a few facts for you, Michael! We met at a dinner party a year ago. I interested you. You showered me with attentions and devotions that I thought you alone were capable of offering. I never doubted your sincerity. And then—and then"—her voice trailed down to self-virtuous whispers—"I grew to love you. I gave you the best in my life. It was true love, too, Michael!"

Dolores' voice quavered, but after a struggle she reforced the hardness into it. "You accepted it all, drank in the bloom, only so soon to tire and cast me off like a wilted flower! Now, because I have reached a vulnerable spot in your selfish life, you ask me—and doubtless expect me—to cease attacking you in that spot. By doing so, I would win thanks from you and that would be all. Would thanks give me back that year of my life? Would thanks efface memories? No, Michael!"

Dolores walked close to him, her voice ringing with challenge. "My chance to repay the score has come! You were the one for whose sake I have gone through the lowest depths of hell—and now, if my actions with Paul do not make you suffer as much as I have suffered, it will not be my fault! Goodnight, Michael, and pleasant dreams!"

Dolores drew her cape closely around her and walked out like the wrathfully foaming wake of a sinister storm.

CHAPTER V

Long after Dolores had gone—long after night had fallen—Michael sat alone in his library tormented by an obsession of unhappiness, a sense of utter loneliness. Dolores' ultimatum had touched him, not so much because he knew full well that her threat would be carried out as because of uneasiness over her swift turn against him. He had broken off their affair little thinking that she had been so deeply in love with him; he had always thought that she regarded their romance much as he did—like one of many in their mutually full and carefree lives. And he still honestly thought so, albeit the evident sincerity in her attitude had shaken him a bit.

There was an undeniable fascination and charm about Dolores, he reflected. Paul or any other man would readily enough fall a victim to her wiles. But it would be savage of her to wreck Paul's life just in a spirit of revenge. God! That thought was terrible! Michael clenched his hands as he realized that if Dolores ruined Paul, he would be the one really responsible. He, Michael, who had always kept Paul away from temptation, only to find the boy thrust into a veritable maelstrom of it now, solely on account of him!

The life Michael was living seemed suddenly stripped of its fascination and glamor; only the stark husks remained—the husks of regret and bitter memories and the self-reproach of a wasted life.

Moodily pacing to the window, Michael noticed that it had commenced to rain; through the cascading panes he watched the grey sheets whipped past the haloes of the street lamps by a snarling wind.

"Only a little while ago," he brooded aloud, "the Rue Chalgrin was filled with merrymakers. Now it is dark, deserted and stormbound. Only a few hours ago, life to me was a continuous round of happiness, with its cup filled to overflowing. Now, the cup has been emptied and the dregs are black and bitter!"

"The dregs, M'sieu? What do you know about the dregs of life, may I ask?"

Whirling in sheer astonishment Michael saw Colette standing by him. Her clothes were wringing wet; a small trickle of water fell from her hat. But in spite of her discomforts there was the same merry, mischievous twinkle in her eyes, the same determined tilt to her little chin, as she returned Michael's gaze.

Sergius came in breathlessly, indignantly; but went out as quickly at Michael's gruff command.

"Colette," Michael smiled, "what brings you here?"

"Well, I ran past your butler when he opened the door," she apologized, "for I have something to give you."

She held out the Yervedoff emerald.

"It must have broken loose when you carried me to the couch for I found it fastened to my costume. I'd have brought it to you before, M'sieu, but I—well, I was prevented."

Pity for the little girl, who stood wet and shivering before him, animated Michael; he was happy too, for she had not failed his first good judgment of her. Her act stood out in strange contrast from the bitter thoughts left with him by Dolores. He felt moved, as no experience or person had ever moved him before.

"Little Columbine"—gravely he put his hands on her shoulders and looked into the unflinching blue eyes—"what you have done means far more to me than you will ever know, and I cannot thank you enough. It was not only the return of the emerald. It was—well, I just can't explain, but I am deeply grateful!"

"What else could I do but return it?" she asked naively. "Surely you did not think that I was a thief?"

"No, never!" he vigorously shook his head. "One day I will tell you why it has meant so much to me but—but—now—look! You are soaked to the skin!" Contritely he rang for Sergius. "I am a brute to let you stand so, Colette. You must be made warm and dry!"

Sergius, appearing, was ordered to light a log fire in the great fireplace of the library.

"No, M'sieu," Colette protested. "I will go home and save you all this worry."

Michael laughed. For the first time that day he was happy.

"No you won't—not yet, ma cherie! I want to talk to you. But first you must dry your things!" Michael whispered a few words in Sergius' ear, and that worthy disappeared—to return in a few minutes with a pair of Michael's bedroom slippers, and a luxurious feminine negligee of soft, white, fur-trimmed silk.

"I must apologize for the slippers, Colette," he laughed, "but they are the best I could do. And now I will leave the room while you slip off your dress and don this robe. Your things will soon dry in front of the fire. Just call me when you are ready."

He shut the door after him and Colette was left alone in the great, luxurious library. She hesitated a moment, then hastily took off her dress and shoes, slipped her tiny feet into Michael's slippers, and put on the negligee. Never in her life had she seen such a beautiful garment. She nestled down into the warmth and coziness of it with a contented little sigh.

(To be continued)

Colette's clothes were wringing wet.

Wanted—The name of the individual who is opposed to President Coolidge's program of economy and tax reduction.

News of Society · Clubs

Interest Shown In Revivals to Start Sunday

Much interest is being manifested in the revival meetings, which will open at 7:30 Sunday evening at the Community Methodist church, South. Rev. Robert L. Jackson of San Francisco and formerly of Texas, will conduct the services assisted by Rev. M. H. Greenlee, the pastor, who will lead the singing. Rev. Jackson has wide experience as an evangelist and record crowds are expected to attend the meetings. There will be a twenty-minute song servise each evening besides special music by local artists. Everything is being done for the comfort of those who attend. The church building has been recently refinished on the inside and a new heating system installed. Services will be held each evening this week at 7:30 o'clock. The public is cordially invited to attend.

CIRCLE NO. 1, BAPTIST AID NAMES OFFICERS

The business meeting and social hour of Circle No. 1, of the First Baptist church, was held at the home of Mrs. E. M. Wees, 448 Tenth street, yesterday afternoon. Plans for the year's work were made, including the White Cross work, which the society fosters.

Election of officers was held, which resulted in the election of Mrs. J. Walquist as president; Mrs. E. A. Baker, vice-president; and Mrs. O. E. Cooper, secretary-treasurer.

The first birthday of the circle will be celebrated on February 18, at the home of Mrs. T. E. Woods, 903 Pennsylvania avenue. Extensive plans are being made for the meeting.

STEGE LADIES AID TO MEET JAN. 22

The next meeting of the Ladies' Aid of the Stege Presbyterian church will be held on Friday, January 22, at the church, according to an announcement made by Mrs. W. J. McCarthy, president of the organization.

SAN PABLO P. T. A. IS ORGANIZED

The San Pablo P. T. A. completed arrangements for its organization yesterday at its meeting in the schoolhouse, presided over by Mrs. L. B. Marsh, president. Mrs. J. Squire of Oakland, who is the official organizer of associations in this section, was present to assist in the final arrangements and announced that the San Pablo group is now in a position to be officially organized as a Parent-Teacher association.

Rotary Club Hears About Lighting

The Rotary club meeting yesterday was featured by L. H. Townsend, illuminating expert, who gave an interesting talk, which was illustrated by various colored lights, charts and devices. James Cravath was chairman of the day. Irving Pischell, director of the Berkeley Community theatre, P. M. Sanford, new president of the Chamber of Commerce, and Dr. Senholts of the Monterey Rotary club, made short talks.

Townsend stated that most of the six million children enrolled in American schools suffer from impaired vision. He gave vivid demonstrations of lights and shadows in home, factory, store and office illuminations. He also told a story of sight and illumination that was well worth while.

CATHOLIC LADIES AID NAMES OFFICERS

Members of the Catholic Ladies Aid met at the home of Mrs. J. Maroney, 1215 Macdonald avenue last night and held election of officers. Those elected to serve for this year are Mrs. Rose Malianni, president; Mrs. Mary O'Mara, vice-president; Mrs. Gallagher, senior-vice-president; Mrs. George Gordon, junior vice-president; Mrs. L. Erler, recording secreatary; Mrs. Mary McCann, financial secretary; Mrs. Ross Johnson, treasurer; Mrs. John Galvin, corresponding secretary; and guard, Mrs. J. F. Maroney.

The executive committee is composed of Mesdames John Collins, J. F. Maroney, Sullivan, DeVoy and Carey.

PRESIDENT OF P. T. A's TO MEET MONDAY

All presidents of the various Richmond Parent-Teacher associations are urged to attend the special meeting of the Richmond Federated P. T. A. which will be held in Room 12 in the Lincoln school Monday afternoon at 1:30 o'clock.

A full attendance is most urgent as the president, Mrs. R. M. Farenholtz, has announced that business of a special nature will be transacted.

BEACON CHAPTER TO GIVE RECEPTION

Following the business session of Beacon Chapter, Order of the Eastern Star, this evening, a reception and program will be given in honor of Worthy Matron Martha E. Wood and Worthy Patron Lester E. Wood. Assistant Matron Lily Gillard is in charge of the arrangements, aided by the officers of the organization.

✦I'M NO DOCTOR. Advt.

New Laced Hose Shows Bare Skin

Here you are, girls, the very newest thing in clocks.

No, we do not mean time-pieces, either. We are now discussing the very latest fad from Hollywood, which was introduced recently by Sally O'Neill, Metro-Goldwyn-Mayer player, whose latest production is "Sally, Irene and Mary." You are not in it this year unless you have at least one pair of the new laced stockings. A side piece on each side has been cut out of the stocking. This is bound with dainty lace and ribbon criss-crosses up the side of the leg, ending in a tiny bow at the top.

The bare skin shows through and makes an attractive black and white effect. "But don't stand in any drafts," says Miss O'Neill "when you are wearing these stockings, or you're apt to catch cold."

Charleston dancers find that these hose give inspiration for bigger and better Charleston steps.

Prohibition Is Sunday Subject At 1st Christian

Special services commemorating the anniversary of the Eighteenth Amendment will be conducted at the First Christian church by Rev. Frank Wotch, at the Sunday evening services at 7:30 o'clock. His subject will be "Knocking the Props out from under the Enemies of the 18th Amendment." Such questions as "Has Prohibition Failed?" and "Will it Ever be Repealed, or even Modified?" will be discussed under his subject.

Mrs. Ross Calfee, well-known soloist of this city, has been procured to render special music.

Dr. Hollenbeck To Speak at the First Presbyterian

Services at the First Presbyterian church will be conducted on Sunday by Dr. Hollenbeck, D. D., of San Anselmo. Although Rev. Earl Haney, the pastor, has returned from San Jose, where he has been spending the last month for his health, he will not be able to resume his duties for a while.

WOMEN STUDY WORLD COURT

The Woman's Republican club held its meeting at the Chamber of Commerce building last night. The club continued its studies of the World Court and much argument was heard pro and con.

Mrs. T. N. Calfee had charge of the meeting and she has announced that at the next meeting further study of the Court plan will be held.

Wolf Cubs are Presented With Scout Diaries

The Wolf Cubs met last night in the Scout hall at Eighth and Ohio streets for an enthusiastic meeting. Instructor of the two groups, which were formed at the last meeting, were appointed last night. Edward Bergen was appointed instructor of the Signaling group, and Albert Schultz and Albert Lilly were appointed the instructors of the First Aid group.

Scoutmaster J. Gertz presented each scout present with a Scout Diary, and was heartily thanked by the boys.

Senior Patrol Leaders, Clarence Vaughn, and Paul Zimmerman, assisted in conducting the meeting.

Installation of De Molay Has Been Postponed

Due to an erroneous report given to the RECORD HERALD it was published that the Richmond Chapter of the DeMolay held its installation ceremonies on Thursday night. At that night, through some mistake, another club had made arrangements for the use the Masonic temple and the De Molays were unable to use the hall for the ceremonies.

According to F. J. Marchetti, the tentative date for the installation has been set for Wednesday night but so far it is not known if the lodge will be able to have the hall on that night.

CARD OF THANKS

We wish to express our sincere appreciation to our friends who have sympathized with us in the death of a beloved husband, father and son. Also for the many beautiful floral offerings.

THELMA S. ERICKSON,
WINIFRED ERICKSON,
MR. AND MRS. H. G. STIDHAM.

✦I'M NO PLUMBER. Advt.

Recital Given By Students of Conservatory

Pupils of the Richmond conservatory of music presented a music recital in the new studio in the Cunningham building last night under the direction of Miss Thompson, well-known local artist who conducts the school. Grades from the second to the high fourth inclusively were represented. The following are those who participated in the program:

Florence Christopher, Billy Anderson, Jean Eakle, Irene Scari, Helen Watson, Lloyd Zumwalt, Helen and Jack Cunningham, Merle Siple, Marie Nougier, Bill Collins, Alberta Roberta, Lola Johnstone, Shriley Burns, Hazel Whalen, Margaret Sandvick, Jessie Carey, Dorothy Mickey. Grades from the fifth to tenth inclusive will be represented by the following: Helen Dunning, Estrer McCurdy, Florence Lercari, Emma Roberta, Elsa Reinecker, Margaret Hunt, Ruby Williams, Vivian Vaughn, Geraldine Quinley, Florence Clark.

MRS. SPIERSCH FETES THE ALWUN CLUB

Mrs. R. Spiersch, 215 Alvarado avenue, was hostess to the members of the Alwun club at her home last night. The first part of the evening was devoted to taking care of routine business, and planning for the whist party which will be given sometime in the near future. One new member, Mrs. Myrtle Coghill, was admitted to the club last night.

The next meeting of the club, which will be January 27, will also be held at the home of Mrs. Spiersch, and will be in the form of a turkey dinner. All members who are planning to attend, are requested to call Mrs. Spiersch before January 23.

Following the business meeting, the members enjoyed a social hour during which time, delicious refreshments were served by the hostess.

Missionary Society of 1st M. E. Feted by Mrs. Alexander

Mrs. Le Roy Alexander, 100 Nevada avenue, was hostess to the members of the Missionary Society of the First Methodist Episcopal church yesterday afternoon at her home. Only routine business was transacted, after which delicious refreshments were served by the hostess.

The next meeting of the society will be on February 19, at the home of Mrs. Carl Spender, 111 Nevada avenue.

✦I'M NO BAKER. Advt.

Dr. F. R. Harley
(D. C. N. D.)
Electric Therapy X-Ray
739 Barrett Ave., Richmond Calif.
Phone Rich. 2315
Anyone bringing this ad to my office will receive an examination and one adjustment FREE.

Chairman Named For Business Women's Meet

At a meeting of the State Board of the California Federation of Business and Professional Women's clubs, held recently in Los Angeles, Mrs. Golda Maiden Wright was appointed general chairman for the 1926 convention which will be held in Hollywood, California sometime in the fall. Mrs. Wright is a former president of the Velaria Club of Hollywood, having served in that capacity for two years.

At the same meeting, Miss Sarah McCardle, county librarian of Fresno county, was named president of the Central District, California Federation of Business and Professional Women's Clubs, succeeding Miss Marjory Fairbanks of Bakersfield who was forced to resign because of illness.

The Second Women's Industrial Conference has been called by Miss Mary Anderson of the United States department of labor, to meet in Washington, D. C., January 18 to 21 inclusive. Three years ago the first conference was held and attended by several hundred women. Representatives from women's organizations, both national and state, have been invited to attend and discuss problems affecting the employed woman.

Mrs. Ida E. Sunderlin of the Union high school, Inglewood, California, will represent the California Federation of Business and Professional Women's clubs at this conference.

Plus Ultra Club Will Have Big Food Sale Today

A large and appetizing variety of homemade pies, cakes, salads, baked beans and candy will be offered by the Plus Ultra club of the First Baptist church at its food sale, which will be held today in the California Market at Eighth and Macdonald avenue. This delicious assortment of food will be on sale from nine o'clock until it is sold out, which it is judged will not be long after the public once views the appetizing food.

The committee in charge are Mesdames H. B. Kister, Perry Lasater and Nellie Proebstel.

Mrs. Cole Entertains Visitor from Indiana

Mrs. A. B. Cole, 587 Third street, is entertaining Mrs. Clyde C. Metsker of Anderson, Indiana. Mrs. Metsker will visit other California points before returning home.

ENTERTAINS RELATIVES FROM TULARE

Mrs. Curtiss Patterson, of the West Side, is entertaining her aunt and uncle, Mr. and Mrs. H. A. Charters of Tulare, for several days.

Richmond Club Is To Have Roll Call

A roll call meeting will be held by the members of the Richmond club on Monday afternoon at the clubhouse. Members are requested to be prepared to respond to their names with a brief quotation of "sense or nonesense." Mrs. A. C. Burdick, president, is planning for an interesting meeting. A luncheon at 12:30 will precede the business session.

MRS. MOSS ENTERTAINS F. B. SEWING CLUB

The Fraternal Brotherhood Sewing club met at the home of Mrs. Ed Jennings, 441 Fourteenth street, last night, and were entertained by Mrs. Anna Moss, daughter of Mrs. Jennings.

Those present included Mesdames Lola Brown, J. Maskel, I. Erler, Lela Osborne, J. Rasmussen, Anna Moss, and Ernie Brown.

A whist party is being given by the club on the 25th of this month in Musician's hall.

—RAGS WANTED—

Golden Poppy Division Seats New Officers

Golden Poppy Division, No. 371, of the auxiliary to the Order of Railroad conductors installed its newly elected officers at impressive services in the W. O. W. hall on Thursday afternoon.

A delegation of visitors from Fresno was present to witness the ceremonies and enjoy the luncheon which followed.

Those installed are as follows: Past president, Pearl Bryant; president, Anna Bowyer; vice-president, Lottie Malloy; secretary treasurer, Lena Cripps; insurance secretary, Louie Wills; senior, Myrtle Russell; junior, Dora McAllister; guard, Lucy Heaster, executive committee, Marguerite La Veque; Edna Church, Elizabeth Sullivan; musician, Ethel Butler, Correspondent, Louise Spinney. Installing officers were Mrs. Woodcock, Pearl Bryant, Emma French, Bertie Cryan, Martha Bussey and Alice Parks.

✦I'M NO BANKER. Advt.

Sheets
Honeymoon

54x90 ..... $1.09 72x90 ..... $1.29
63x90 ..... $1.19 81x90 ..... $1.39
PEQUOT 81x90 ..... $1.49

Holeproof Hosiery
Extra Stretch Tops, All Colors
$1.50

The Fair
C. C. OLNEY
731 Macdonald Avenue Phone Rich. 811

Savory Kitchen Bouquet
Chef's Flavoring for Home Cooking
Adds rich color and delicious flavor to soups, gravies, stews, sauces and meat dishes. Prepared from the aromatic juices of fresh garden vegetables. Pure, wholesome, nourishing.

Mushroom Sauce
3 tablespoonfuls Kitchen Bouquet; ½ cupful butter; ½ cupful flour; 1 teaspoonful salt; dash cayenne; 1 teaspoonful onion juice; 2 cupfuls milk; 1 can mushrooms. Melt the butter, add flour and milk gradually, stirring all the while. When cooked, add the salt, cayenne, onion juice and Kitchen Bouquet. Drain and chop mushrooms, add to sauce and cook three minutes.

At good grocers everywhere

If your grocer can't supply you send 10 cents for generous sample bottle.
Booklet containing many new recipes sent free
Kitchen Bouquet, Inc.
522 Fifth Avenue
New York City

Tire Repairing
Cold Cash In
Your Pocket

There are two ways to take care of a tire injury. One way is to put a blowout patch in the tire and let it stay there.

The other way—and the only good way—is to use the blowout patch only as a temporary repair. At the first opportunity, the tire should be taken to a competent and able vulcanizer for permanent repair. This means saving thousands of miles of the tire's life.

THAT'S COLD CASH IN YOUR POCKET

JOHNSON TIRE SERVICE
NEW ADDRESS PHONE R. 2000
262 Fourteenth Street Near Macdonald Ave.

H. C. Capwell Co.
OAKLAND, CALIFORNIA

Great Sale of
DRAPERY
REMNANTS
½ Price

An unusually big lot of remnants taken from our regular stocks at our recent Inventory time. In fact, the biggest assortment we have offered in months. Sunfasts, rayons, repps, nets, gauzes, and cretonnes are here, in lengths from 1 to 5 yards. All marked ½ price.

Clearance of Drapery
SAMPLES
$2.95 $4.95

Reg. $4 to $7.50
Mill and decorator's samples of velour, damask, Shaki, repp and a few tapestries 2-3 to 2½ yards long. A few new pillows or table covers made of these rich pieces will give your rooms a new atmosphere of luxury.

Reg. $6 to $12
A fascinating array of pieces most of them 2½ yards long. Damasks, velours and many fine pieces of tapestry that will be most effective as wall decorations to brighten a dark corner. The velours are good for upholstering.

Regularly $8 to $20
Both plain and brocaded mohair in taupe and colors, as well as "Frieze" mohair, silk velvet, velour and tapestry compose this wonderful lot of high-grade materials. Most of them are 2½ yards long. Yard— $6.95

Capwell's First Floor

Sale of Girl's Coats
25% to 33⅓% Savings

Of fine broadcloth. Sizes 2 to 4 years. Regularly $14.95. $9.95

Coats much reduced. Sizes 6 to 14 years. Regularly $16.95 to $25. $12.85 $14.85

Capwell's Second Floor

Merton of the Movies Showing At the Richmond

"Merton of the Movies," a novel by Harry Leon Wilson, and later a highly successful stage play, has at last reached the screen via Paramount. Its local premiere took place last night at the Richmond theatre, where it will be shown for the last time today.

To say that the screen version of "Merton" is hilariously funny is but putting it mildly. As a picture it is a delightful mixture of wistful drama, magnificent burlesque and keen satire. Walter Woods who is responsible for the adaptation and James Cruze, the producer, have taken full advantage of the many opportunities the screen affords. They have incorporated comedy situations out of the question in the spoken version because of the limitations of the stage. The result is the screen play is an alterative succession of laughs, chuckles and grins.

The plot is too well-known to need retelling in detail. It concerns an awkward country youth who is consumed with a desire to become a famous motion picture star. What happens to him when he goes to Hollywood, his trials, his earnest, pathetic strivings, his cruel disillusionments and his final unsuspecting triumph consistute one of the really great epics of the screen.

Glenn Huter, who created the title role on the stage, is also the star of the picture. He is Merton to the life! His gawkiness, his crude naturalness and his terrific sincerity are typical of the average, small-town, movie-struck boy. Viola Dana has the featured feminine role, and her sympathetic interpretation of "Flips" the girl who makes Merton a star against his will, makes her the ideal choice for that part.

Other features on the same program include "Main In Morocco" a Lupino Lane comedy; "Felix In the Cold Rush", a Felix the cat comic.

Pittsburg Mills Have U. S. Job

The columbia Steel Mills at Pittsburg will build all machinery and equipment for the new suction type of dredger being built at the Mare Island Navy yard by the United States government.

Within a few days patterns for the machinery equipment which have been completed will be shipped to the Pittsburg mills, where the casting will be made and tooled. The hull of the dredge being built at Mare Island is almost ready to receive equipment.

Frank Louriero Rites Today

Funeral services for Frank Louriero, who died Thursday at the family home at 736 Eighth street, will be held this morning at 10 o'clock from St. Mark's Catholic church. Bert Curry will have charge of the services.

Deceased leaves his widow, Helen Loudeiro, and the following children: Frank Louriro, Richmond; Mrs. Mary Amaral, Chico, and Mrs. Frank Davis, Oakland.

Sirard Funeral Rites Tomorrow

Funeral services for the late Henry G. Sirard, once a resident of Richmond, will be held at 2:30 o'clock tomorrow afternoon from the Sawyer funeral chapel in San Rafael.

The deceased who was a world war veteran, will be honored by military honors. The Richmond Post of the American Legion is arranging to send its colors to the funeral. Many former "buddies" of Sirard in San Rafael will take part in the services.

Sirard died unexpectedly on Wednesday night, while under an administration of anesthetic.

—RAGS WANTED—

Firemen Fighting Fierce Blaze In Florida Turpentine Plant In Which 12 Died, 7 Were Seriously Burned

Damage estimated at $400,000 was caused by an explosion and fire at the Newport Tar and Turpentine Company's plant near Pensacola, Fla. Twelve employees lost their lives and seven were taken to hospitals in a serious condition. The heat was so intense that rescue work was impeded. The photograph shows streams of water being played on the building in an effort to save the tanks of turpentine at the extreme right. Windshields of autos parked 150 feet away were melted by the heat.

Argonaut Mine Disaster Aide To Speak Here

The Men's Fellowship club of the First Christian church will meet for a dinner and business meeting on Tuesday evening, January 19, in the church auditorium.

R. B. Hecox, who was the government first aid engineer at the Argonaut mine disaster, which occurred about four years ago, will be the speaker of the evening. He will speak on some of the incidents which occurred at that time.

C. S. Ford will be chairman of the evening, and he announces that there will be several other features on the program.

Former Public Administrator Of County Dies

John Bendixon, public administrator of this county for two terms, died at the Martinez hospital Friday morning at 7 o'clock following an illness extending over a period of more than two years. Deceased was a native of Denmark, and went to Pyron about twenty years ago, to take control of one of the ferries operating between the islands. Bendixon was 83 years of age.

The remains are at the Curry chapel, pending arrangements for the funeral.

Mrs. Seller Dies at Daughter's Home

Mrs. Emily Seller, 73-year-old Berkeley resident, passed away at the home of her daughter, Mrs. Eleanor Fraser, 14 Twenty-sixth street, Richmond. The deceased had lived in California for 50 years and had been a resident of Berkeley for the past two years. She was also a native of England.

Deceased is survived by her husband, James Seller; two daughters, Mrs. Fraser and Mrs. Lilly Kreser of San Francisco; and two stepsons, Bert Seller and George Seller of Berkeley.

Wilson and Kratzer have charge of the funeral ararangements.

East Bay Water Co. to Sell Land

The 551 acres of non-operative lands lying on the border lines of this county and Alameda counties, are to be disposed of at a private sale by the East Bay Water company, who have been granted the permission to do so by the State Railroad commission.

The lands which were acquired years ago as a part of a contemplated watershed, are not needed for such purposes and are serving to no advantage to the water company.

Harry Marcus, Inc.

Richmond's Money-Saving Department Store
325-333 Tenth Street.
125-1mo.

Firemen to Hold Annual Ball Here On April Tenth

R. P. Myers, head of the relief fund association of the Richmond Fire department, announced yesterday that the annual ball for the benefit of the relief fund will be held at East Shore park as in previous years, on the evening of Saturday, April 10.

The firemen are preparing to start working immediately on the arrangements for the occasion. Appointments for committee will take place in a few days and they will work out all details for the event.

Due to misunderstanding of dates last year, the ball was postponed for several months, but this year it has been definitely decided as the first Saturday after Lent.

Three Are Given Citizenship Here

Citizenship papers were denied Andrea Fatseas of Richmond yesterday on the grounds that he had claimed exemption from draft during the world war.

Out of eighteen applications for citizenship thirteen were granted by Superior Judge H. V. Alvarado, yesterday.

The successful applications included three from Richmond. Those from Richmond who were granted naturalization papers were: Catharine Solich, Arthur Futtrup, and Alexander Black.

Charlie Chaplin At His Best In The Gold Rush

Charlie Chaplin as a pathetic tenderfoot struggling along with hundreds of others in search of gold in the Klondike, plus the Charlie Chaplin of comedy fame, with all the Chaplin tricks of old—this is the keynote of what has been described as the greatest Chaplin comedy ever filmed—"The Gold Rush" which will be screened for the last time today at the California theatre.

Poetic pathos and whimsical comedy, are blended cleverly in "The Gold Rush" which was more than a year in the making, which is shown in nine reels, and which has in it all the elements of "big production" which have been lacking in the earlier and short films of this laugh producing genius of the screen.

The picture has its bits of deepest pathos which are swept instantly into moments of hilarious comedy; a picture where the tear of pathos loses itself in the wrinkles of laughter.

There is the scene, for instance, where Chaplin, the tenderfoot, a lone bit of human flotsam and jestsam, just a be-draggled bit of lonely humanity, finds a sympathizer and a sweetheart—a girl in a dance-hall. In her garish finery she dances with the sad, little tramp, who beams over her shoulder into the eyes of his rival, a wealthy miner.

There is Big Jim McKay, a giant with ox-like strength. He is enraged and the little Lone Prospector trembles as the big man menaces him. And the little man thinks that death, after all, is better than the loss of the queen of the dance hall.

To have the right types in Truckee, in Northern California, where many of the scenes of the picture were photographed, Chaplin took a special trainload of tramps, with well-seared faces and tattered garb. In several sequences it seems an endless line of ragged humanity that is crossing the Chikott Pass. A blizzard rages, and men are blown about helplessly and hopelessly. They fight on doggedly, at this winding path cut through the snows over a precipitous mountainside, is the getaway to their goal—the Klondike, and Gold.

In another stretch in the film is Black Larson a fugitive. He builds a little hut in the Alaskan mountain, and there lives as a hermit, amid snow and ice. To the hut comes the pathetic little tramp—Chaplin. He knocks at the door for rest and a bite of food, ere prodding on to the land of promised gold. Larson does not care who starves. His only thought is of the police.

The scene abroad a steamship show human interest at its big heighth. The luxury and comfort of the first cabin are contrasted with the misery, want and illness in the steerage. There is the little man, who a few years before went on the long hike to the Klondike, and now on board the ship is seen in rich raiment and costly furs. He is unhappy because he had lost his sweetheart. And in the steerage there is a girl returning from Alaska, dreaming of, and wishing she could find her dear little tramp again.

Other features on the same program include "Felix Trip Thru Toyland" a Felix the cat comic; International News; Larry Cancio at the mammoth organ.

Dry Squad Finds Two Stills In El Cerrito Raid

The home of Giocchini Ricci in El Cerrito was invaded Thursday night by the county prohibition squad under the leadership of Chief Clyde Lair. Two stills, and considerable mash and liquor was seized. Ricci was arrested and appeared before Justice of the Peace Frank Glass at Martinez yesterday. He plead guilty and was arrested during the raid. It is alleged that Agrata drove up during the raid with three empty wine barrels on his wagon.

According to the raiders they found a 125 gallon still, a 50 gallon still, 1500 gallons of mash and 150 gallons of illicit whiskey at the place.

Free X-Ray Diagnosis

For those taking treatments from Dr. A. B. Hinkley, Palmer Graduate Chiropractor. Seven years in Richmond. 340 10th st. Telephone Rich. 169.

W. O. W. HALL WHIST IS WELL ATTENDED

A large crowd of card players attended the Friday afternoon whist which was held in W. O. W. hall yesterday afternoon, under the supervision of Mrs. Ida Daley.

Those winning prizes were: Mesdames Nellie Hutson, J. M. McLaine, W. Mayo, H. Wicks, Minnie Graves, M. Dunn and C. Ruff.

I'M NO DENTIST. Adv.

CALIFORNIA THEATRE
DIRECTION WEST COAST THEATRES, INC.
HURRY! Last Day

CHARLIE CHAPLIN
in "The GOLD RUSH"
A Dramatic Comedy
Written and Directed by
CHARLIE CHAPLIN

Heartaches
become rib-ticklers.
Tragedies
turn to laughter
Miseries
bring mirthfulness
Hardships
breed chuckles
As Chaplin
burlesques all the
Human Ills

Matinee 10c—35c
Evening 10c—50c Loges 75c
GET YOUR LAUGH TODAY!

RICHMOND THEATRE
Direction West Coast Theatres Inc.
Playing The Big Pictures You May Have Missed!
NOW SHOWING
"MERTON OF THE MOVIES"
Starring
Glenn Hunter
with
Viola Dana
LUPINO LANE COMEDY
"MAID IN MOROCCO"
"Felix In The Cold Rush"
MATINEE SATURDAY
Adults 15c Children 10c

TILDEN LUMBER CO.
E. M. TILDEN, President
PRICE — QUALITY — SERVICE
Office and mill—15th and Nevin, Richmond, Calif.
Phone. Rich. 81.
Yards: Oakland, Berkeley, Richmond, Crockett

"Watch The Cream Line"

One Hundred per cent PURE

OUR cows graze in fresh, green pastures. They drink pure spring water only.
The result is sweet milk, rich and creamy to the nth degree, and absolutely pure!
You are always assured of fresh milk—and pure milk—for drinking and cooking purposes.

Order a Bottle Today!
Pure Wholesome Milk and Cream
PHONE RICH. 1938
"We Deliver To Your Door"
San Pablo Milk Producers
San Pablo, California.

Sportsmen's Headquarters
THE WINCHESTER STORE
SHOTGUN SHELLS AT OLD PRICES
Factory has Raised Price 15 Per Cent
Buy a case now at 10 per cent off of old price.
Cases may be assorted.
R. B. DOUGALL HARDWARE CO.
Cor 11th and Macdonald Phone Rich. ONE

Two Nations' Farmers in Friendly Rivalry for Prizes

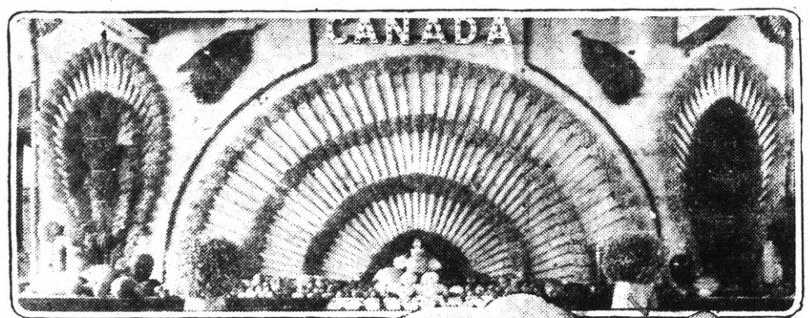

FARM, WEALTH

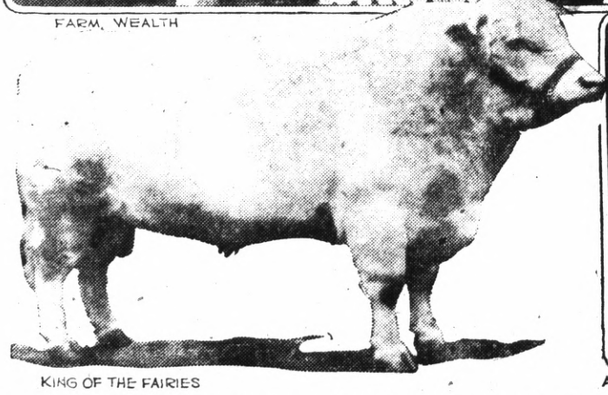

KING OF THE FAIRIES

ARCHIE McGUGGAN

WINNIPEG, Man. — Farmers from Canada who played the role of "friendly enemies" to farmers from the United States in competition for championships at the Chicago International Live Stock Exposition and Grain and Hay show have returned to their homes carrying the greatest number of blue ribbons and prizes in their history.

One of the Dominion's most impressive victories was in the Shorthorn cattle class. King of the Fairies, the Prince of Wales prize bull, entered from his ranch at Pekisko, Alberta was adjudged grand champion of the show in competition with entries from the foremost breeding farms in the United States. Browndale Guard, a yearling bull owned by James Douglas of Caledonia, Ont., completed Canada's clean sweep on Shorthorns by winning junior grand championship honors.

Entries from Canada won the lion's share of prizes in Clydesdale horses. Greenmeadow Footstep, a three year old stallion entered by the University of Saskatchewan, won grand championship in its division. In addition Clydesdale stallions from Saskatchewan won senior, junior and reserve championships.

Archie McGuggan, 18 year old farmer boy of Rodney, Ont., was crowned champion live stock judge of North America. Representing the Ontario Agricultural College of Guelph, he scored 924 out of a possible 1,000 points in the intercollegiate stock judging contest, the highest average ever made at the show. Exhibitors from Ontario swept the boards in sheep winning grand championships on Leicesters, Cotswolds, Shropshires, and Lincolns.

Thousands of visitors to the show were attracted to the Canadian government exhibit in the Record building, where samples of grain, field crops, fruit and other products from Canadian farms were a convincing proof of the farming opportunities in the Dominion. While the wheat growing championship went to Montana this year, Canadians pointed out that this coveted honor has been won by the Dominion thirteen times in fifteen years of competition. Canadians won twenty out of a possible thirty prizes on hard red wheat and upheld their winning traditions in other competitions on grain and hay.

January Sale
Coats, Dresses and Furs

Everything in our stock is reduced for this sale. We are also prepared to take care of your account for a long term.

Fur Coats Are Reduced

Cosgrave CLOAK & SUIT HOUSE
523 13th Street
OAKLAND

Former Resident Faces Charge of Murder in North

UKIAH, Jan. 15.—The date for the preliminary hearing of Georeg Chamberlain, 68, formerly of Richmond, who is charged with having murdered Frank Pardeni, 38, has been set for January 23.

Pardeni was the husband of Chamberlain's neice and it is charged that Chamberlain killed him on the Pardeni's ranch, two miles from Willits on January 6.

Self defense will be Chamberlain's plea it was indicated today.

According to Chamberlain's story, Pardeni and he had quarreled and during the argument, Pardeni attacked him and Mrs. Pardeni with a chair. It is claimed that Chamberlain went up stairs and secured a revolver to protect himself and his niece from assult. Chamberlain alleges that when he came down stairs Pardeni again started to attack him and he shot him dead.

Chamberlain was brought to Ukiah and was lodged in jail pending the trial. Attorney T. D. Johnston of Martinez has been secured to defend him against the murder charge.

Prior to coming to the Pardeni ranch, Chamberlain was a resident of Richmond for several years. He came to the ranch, which is near Willits two months ago for his health.

Chamberlain was employed as a watchman at Richmond and was deputized by the sheriff's office of Contra Costa county.

LEGAL NOTICES

NOTICE

Annual meeting of the Stockholders of the Richmond Odd Fellow's Hall Association will be held at Odd Fellow's Building on January 16, 1926, at 7:30 P. M. for the purpose of:

Election of directors and the transaction of such other business as may come before the meeting.

J. C. HITCHCOCK Pres.
TALITHA EDGAR Sec.
1-13 4t

NOTICE OF SALE OF REAL ESTATE AT PRIVATE SALE

IN THE SUPRERIOR COURT OF THE STATE OF CALIFORNIA, IN AND FOR THE COUNTY OF ALAMEDA.

In the Matter of the Estate of JANE EMMA SEELEY, also known as Jane Wood, Deceased.

NO. 31555
DEPT. NO.———

Notice is hereby given that the undersigned Administrator of the above-named decedent will sell at private sale to the highest bidder and upon the terms and conditions hereinafter mentioned, subject to confirmation of the above-entitled Court, on the 15th day of January 1926 the following described real property situated in the County of Contra Costa, State of California to-wit:

Lot 15, Block 8, Emerick Subdivisions, at Richmond, Contra Costa County, California, as shown on map of the subdivision filed in the office of the Recorder of Contra Costa County, California, January 17, 1906.

Lot eight in Block three Emerick Subdivision of Richmond in Contra Costa County, California, as shown on map of subdivisions thereof filed in the office of the County Recorder of the County of Contra Costa on January 17th, 1906, Records of said Contra Costa County, State of California.

Terms and conditions of sale: Cash, lawful money of the United States of America, upon delivery of deed.

All bids must be in writing and be left at the office of P. H. Gutteridge, Administrator of the Estate of Jane Emma Seeley, also known as Jane Wood, deceased, 1111 Hearst Building, San Francisco, Cal., or may be delivered to Fabian D. Brown, attorney for said Administrator, at said address, or may be filed in the office of the Clerk of the Superior Court of the County of Alameda, State of California which is the place where the Return of said Sale is to be made, at any time after the publication of this notice and before making of said sale.

Dated December 29, 1925.

P. H. GUTTERIDGE,
Administrator of the Estate of Jane Emma Seeley, also known as Jane Wood, Deceased.
FABIAN D. BROWN,
Attorney for Administrator,
Hearst Building
San Francisco, Cal.
Publish Dec. 30, 2 weeks daily

BARGAINS IN USED CARS

1924 FORD Ruxtell Axle... $25
1921 CHANDLER $295
1919 FORD SEDAN, Self Starter $125
1922 FORD TOURING ... $85
LIBERAL TERMS

ROY ATWOOD
109 Macdonald Avenue
PHONE RICH. 884

Relieve Coughs, Colds, Headache, Rheumatism and All Aches and Pains with MUSTEROLE
WILL NOT BLISTER
All druggists—35c and 65c jars and tubes. Children's Musterole (milder form) 35c.
Better than a Mustard Plaster

THE MOTOR BUS WOULD ANSWER BIG PROBLEM

(Continued From Page 1)

investment, while in these days it is most difficult to get astute busmessmen to put a dollar into the street car business.

"The motor bus increases the street capacity for vehicular traffic, and it provides greater safety for passengers. It is better surface medium for handling rush hour traffic, because equipment can be concentrated more rapidly at times and places where traffic is heaviest.

"The governor of New York and the state senate have sided with the city of New York in its fight for the right to own and operate its own city-wide motor bus system. The state assembly so far has succeeded in obstructing the plan. But New York, in concert with other cities in the state, will renew its fight for this fundamental right to manage its own transit business."

Commissioner Daggett of the New York transit commission says "The motor bus in New York will give all kinds of service—crosstown, long haul and short haul.

"Of course, the subways and the elevated will be the backbone of New York's rapid transit system in transportating the crowds between the residential centers and the crowded business district. But aside from this form of rapid transit service the motor bus is admirably designed to give fast express service in districts where surface congestion is not so great.

"It is a source of surprise to me that such cities as Oakland have lagged behind eastern cities in the use of the motor bus. It would seem to me that in such a city as Oakland, without any such traffic problems as New York must contend with the, motor bus would answer the transportation question.

"Service extentions can be made without the necessity of investing $100,000 a mile in laying tracks. The bus can give rapid transit service on the streets used by trolleys giving local service; or the bus could give the local, frequent-stop service while the track could be reserved for fast train interborough express service between Oakland, Berkeley, and Richmond.

"If New York finds in the motor bus a solution of its surface transit problem it would seem that out there in California the same solution to your own transit problems would be even simpler and more apparent."

The decadent state of the surface street car business has been recognized even by the old-line transportation companies of the city. They have rushed into the bus field with plans to finance motor coach operating companies pending the result of New York's fight to own and operate its own bus service.

In the meantime they are trying either to sell the surface car lines to the city or to get the fares raised.

In a recent report made by the department of plants and structures to the board of estimates, this statement is made:

"The engineering, traffic and financial studies made by this department lead to the conclusion that:

"1—The surface street railways cannot be reorganized so as to render adequate service.

"2—The discontinuance of trolley car operation in New York has become absolutely necessary.

"3—The substitution of modern stable, safe and sanitary motor buses, will give New York City the best that can be had in surface transportation, serve the convenience and time of the public, increase the capacity of the streets relieve congestion and bring revenue to the city treasury."

Five Pass Test For the Local Fire Department

Fire Chief W. P. Cooper, announced yesterday that five out of the seven men, who took their examinations for entrance in the Richmond Fire dpartment, passed the tests.

The highest mark was received by L. E. Lavenue, who averaged 95.25, which is considered a very good mark as the examinations, according to Chief Cooper, were very hard.

The others who passed the examinations with marks over 75, which is passing, were:

P. F. Gleeson, 84.50; D. G. Carson, 81:70; W. B. Key, 78.08; W. A. Grady 77.50.

There is but one vacancy in the department now and according to Cooper one of the five men who passed the examination will be awarded the position. The others will be awarded positions as vacancies occur.

GUARANTEED VALUES — TRUTHFUL ADVERTISING

Oakland Shopping News

Published Weekly for Saturday Selling by the Members of the Oakland Retail Dry Goods Association and Affiliated Merchants

A Page of Superior Merchandise Values For The East Bay Communities

"The Spice of Life--"

VARIETY — that's what these Oakland stores offer to shoppers of the East Bay communities. Buyers comb the eastern markets and many of these stores send people literally to the four corners of the earth in search for interesting, wanted merchandise. Every shopper likes to select from pleasing assortments, and especially so when they are assured of receiving full value for their money. Oakland stores are gaining state-wide recognition for the comprehensive stocks they carry and for the dependable values they offer. Make Oakland your out-of-town Shopping Headquarters. You can save money by doing so.

(NO PHONE OR MAIL ORDERS ON ADVERTISED ITEMS)

At the City of Paris
Oakland Shop, 14th and Webster Streets.

Necklaces

Long strings of crystal type beads in attractive shapes offer a choice of blue, green, amber, topaz, aqua marine and crystal colorings. A remarkable value. Specially priced for Shopping News readers... **$1.00**

(Jewelry, Main Floor. On Sale Saturday Only)

At Kahn's, B. F. Schlesinger & Sons, Inc.
Broadway, San Pablo and Sixteenth

Bath Towels

These 19x38-inch bleached turkish towels are made of heavy double threads. In white only **35c**

(Main Floor. On Sale Saturday Only)

At Upright's
Washington at Thirteenth

Yard-wide White Long Cloth

A fine, soft, chamois-finished quality in 10-yard bolts; 36 inches wide and the kind of white longcloth you usually pay much more for. Just 50 bolts as a Shopping News special, at bolt ..... **10 Yards for $1.75**

(On Sale at Upright's Downstairs, Saturday Only)

At Cosgrave's, Inc.
523 Thirteenth Street

Georgette Dresses

20 beautiful georgette dresses. Everyone of them new and fresh. These will be especially of interest to women who wear larger sizes from 38 to 46. These are shown in the best colors **$24.00**

No Approvals. An Account If You Wish
(On Sale Saturday Only)

At Manheim & Mazor
Broadway at Fifteenth, Oakland

Girls' Panty Frocks

An important value-offering for Shopping News Readers. Attractive new panty frocks of Amoskeag gingham and quaint prints. Sizes for girls of 2 to 8 years **$1.95**

(On Sale Saturday Only)

At Bowman Drug Co.
13th and Broadway and 19th and Broadway

California Syrup of Figs

Regular size, an old and very popular remedy. A real saving for one day only..... **37c**

(On Sale Saturday Only)

At Gerwin's
Thirteenth Street, Between Washingtnon and Broadway

New Buckram Shapes for Spring

Clever and original shapes that will make many lovely spring bonnets; shown in new high-back crowns, short brims, short backs and all other new features that promise popular vogue for spring **50c**

(Mezzanine Floor. On Sale Saturday Only)

At Maxwell Hardware Co.
Thirteenth, Fourteenth and Washington Streets

Double-barrel Shot Guns

Overstocked on all the latest improved models, 12, 16 and 20 gauges, in the Smith, Parker and Ithica. Reliable makes at a big saving ..... **15% OFF**

(On Sale Saturday Only)

Benefit by These Specials

Read these Shopping News Items every week and tell your friends about them. They are always exceptional offerings and will help to make a visit to Oakland more profitable to you.

At Goldman's
Fourteenth and Washington Streets opposite the City Hall.

Balbriggan Suits

A wonderful value for Saturday shoppers; clever 2-piece balbriggan and combination balbriggan and velvet suits in the popular colors. Women's and misses' sizes. Fine for college, business and sports wear **$5.95**

(On Sale Saturday Only)

At Taft & Pennoyer Co.
Clay Street, Between Fourteenth and Fifteenth

Wool-filled Comforters on Sale

These are filled with 100 per cent sterilized lambs' wool and covered with fancy figured challis, bordered with matching sateen and firmly quilted. Full double bed size, 72x84 inches. Exceptional values **$6.95**

(First Floor. On Sale Saturday Only)

At Breuner's
Clay at 15th, Oakland

Armchairs, Special

This week-end special pre-inventory sale offers high-backed Windsor armchairs in fine mahogany finish at an extra low price for the one day only. Choose at **$9.75**

(On Sale Saturday Only—the One Day)

At the Golden Gate Cloak & Suit House
Broadway at Sixteenth, Oakland

Clearance of Fur-trimmed Coats

To see these wonderful coats is to buy them. Coats that originally were priced many dollars more are offered at $25. Bolivias, brytonias, deerona and suede, simply or elaborately trimmed with furs. Sizes for women and misses **$25.00**

(On Sale Saturday Only)

At the Toggery
568-572 Fourteenth Street, between Jefferson and Clay, Oakland

Sale of Fur-trimmed Coats

If you need a new Winter Coat and want to secure it at a price that is but a fraction of its worth, be sure to see these coats Saturday. Suedes and bolivias in newest colors, trimmed with mandel or French coney. For women and misses. Special price **$15.75**

(On Sale Saturday Only)

At the H. C. Capwell Co.
Clay, Fourteenth and Fifteenth Streets, Oakland.

Ruffled Curtains

This marvelous low price for Saturday only on these pretty ruffled curtains. You could not buy the material for this price. Of cross-bar marquisette with tie-backs. 2 1-4 yards long. Pair.. **50c**

(Capwell's Basement Store—On Sale Saturday)

NIBS PRICE IN LINE FOR JOB AS U. C. COACH

No matter who is to lead the California Varsity football teams in the future, he is going to have a difficult task. To secure any men who could make good in two or three years would be practically impossible.

It has become apparent to the University of California students that Nibs Price is more qualified to lead the football destinies at California than any football mentor in the country.

Price is a gradute of the University of California. He loved Andy Smith and knew his system from A to Z.

The football world thinks California would be unjust to seek outside help when Price is so close at hand.

Nibs Price had much to do with the development of such stars as "Pesky" Sprott, "Babe" Horrel, "Brick" Muller and many other notable figures in football circles.

Admiral Dewey Auxiliary Going To Berkeley Today

A delegation from Admiral Dewey auxiliary to the United Spanish War Veterans will attend the Susan Mills Auxiliary in Berkeley this evening, leaving Memorial hall at 7:30 o'clock

Contractor S. B. Robinson and wife of Mira Vista are sick with the flu.

READ IT FIRST IN THE RECORD-HERALD.

—RAGS WANTED—

Sportographs

TEXAS GOLF TOURNAMENT

SAN ANTONIO, Texas, Jan. 15.—About one hundred and five pro and amateur golfers teed off for the $8,000 prize tournament here today. Mac Smith and Al Espinosa were the favorites. In the preliminary contest the driving match was won by John Rodgers with an average of 303 1-2 yards to a drive. Bill Mehlhorn was second and Abe Espinosa was third.

RED GRANGE IN L. A.

LOS ANGELES, Jan. 15.—Los Angeles football fans will see the mighty Red Grange meet George Wilson when the Chicago Bears meet the Los Angeles Tigers here tomorrow.

CARPENTIER HERE

NEW YORK, Jan. 15.—George Carpentier, French heavyweight champion, had an apopintment with Tex Rickard today for the arrangement of a match between Paolino, Spanish champion and some American fighter. Carpentier declared that the only match he was considering for himself was the one promised with Jimmy Delaney of California.

NEVERS ENROUTE WEST

JACKSONVILLE, Fla., Jan. 15.—Ernie Nevers, whose advance into pro football with the Jacksonville All-Stars has proven a frazzle, has started for California. Ernie has taken with him the $25,000 that he was guaranteed before his start with the All-Stars. His engagement with the New York Giants is still pending.

PHILLIES WANT PENNANT

NEW YORK, Jan. 15.—Connie Mack, leader of the Phillies, has declared himself to be on the war path for the 1926 championship. Last year his ivory chasers came so near to the mark that the Washington Senators almost had heart failure. This year Connie is determined to take the championship for the first time since 1915.

R. U. H. S. FIVE DEFEATS HEAVY OAKLAND TEAM

Again the Richmond high cagers met a stronger team and took them into camp when the Roosevelt high school of Oakland were taken down the line 20-15 at the high school gymnasium last night. In the preliminary game the 130 lost to the visitors 16-10.

The Roosevelt team was a fast and cagy team and it provided the local boys with plenty of varied opposition. Gualdoni and Milicevich kept the score down by their wonderful guarding.

The feature of the game was the pretty shooting by Rowdy Dyer, the flashy forward. Dyer, as all good players do, has his off days. Last night was his night and the local squad let him do the shooting. Coach Hill's system of attack was generally that of passing the ball to Dyer and Dyer would sink them. He gathered eight buckets during the game and half of them were hole shots.

The 130 game was a tough one from the start. For some reason the boys got off to a slow start and for some time had a hard time to ring the buckets. Tittemore did the basket work with six points; Bowman made the other four points.

The line-ups for the two games were:

Unlimited—Dyer, f., 16; Villalovos, f., 0; Johnson, c., 4; Gualdoni g., 0; Milicevich, g., 0; Subs. Clark Santella, H. Johnson, Thomason.

130 Team—DeBarre, f., 0; Bowman, f., 0; Tittemore, c., 6; Lemkuhl, g., 0; Swenson, g., 0; Subs. Frankie, Johnson, Abbey, Zeim.

•I'M NO PAINTER. Advt.

READ IT FIRST IN THE RECORD-HERALD.

Any Girl Can Be Slender if She Follows Daily Ritual of Exercise and Diet, Says Star

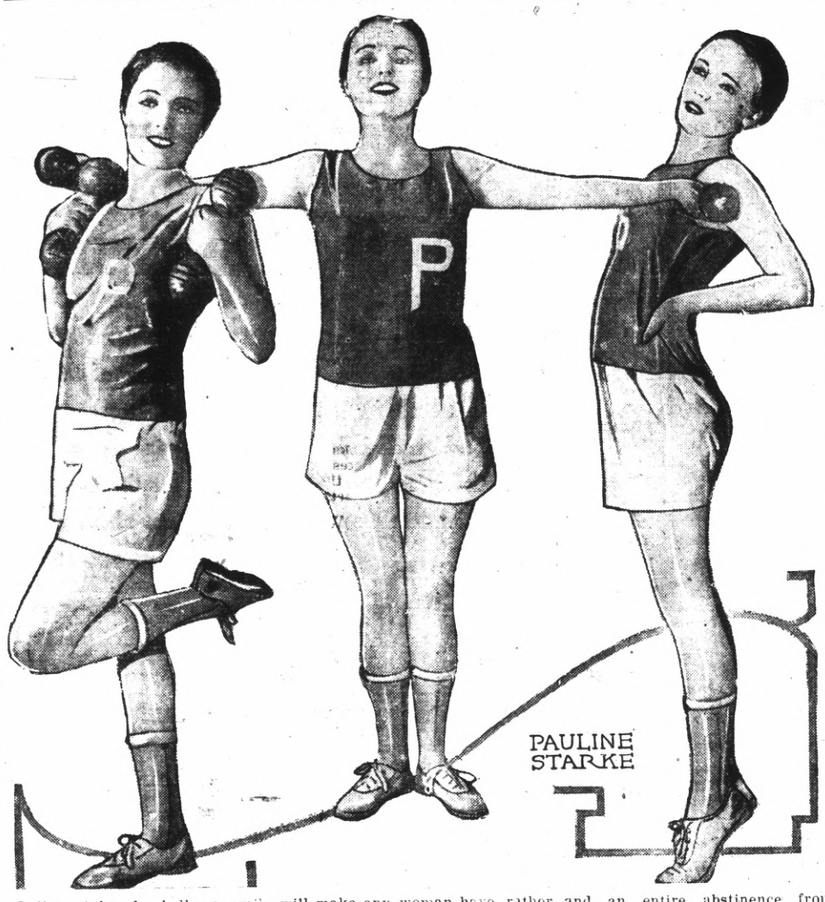

Indian clubs, dumbells, a smile and a sincere desire to be fashionably slender, and there is no reason why you can't have a pretty figure. This from Pauline Starke, Metro-Goldwyn-Mayer player, featured in "Bright Lights" who is here shown smilingly doing her daily dozen.

"There is really no excuse for the plump miss in these days when there is so much talked and written about reducing," says Miss Starke. "Especially when one has to pay really so little, relatively speaking, of course, for a slim form. An observance of the diet laws and a systematic training with dumbbells and Indian clubs will make any woman have, rather than envy, the sylphlike form that ably slender class. Not much to Fashion demands her satellites must have today.

"It's really very much simpler being slim than most women think. Many women look upon the svelte, slender miss with longing eyes, sighing regretfully that they, too, haven't such lovely forms, yet never realizing that were they to devote the time and energy they spend in sighing after slenderness in a daily ritual of exercise and curbing of appetite, they, too, would be the envied, rather than the envious. Ten minutes twice a day spent in reducing exercises, and an entire abstinence from sweets will, in a short time, include your figure in the fashion-pay for a lovely figure, is it?"

Above are some of Miss Starke's favorite reducing exercises. Swinging the arms straight out and up over the head reduces the shoulders and back, besides developing the chest. Twisting the body first forward and backward, then from side to side as far as it will go, is an excellent waist and hip reducer. Another exercise Miss Starke never fails to take is touching the floor with the palms of the hands without bending the knees, to which she attributes her slender hips and abdomen.

FAT AND FEEDER CATTLE DEMAND BOOSTS THE LIVESTOCK INDUSTRY

The large demand for both feeder and fat cattle, finds the Sears-Roebuck Agricultural Foundation in its cattle marketing investigations, has inspired a much greater confidence in the future of the industry. The first recovery of the beef cattle market came early in 1925 with a steadily progressing trend of prices from February to August. The average prices paid to farmers, states the Foundation, in the first 10 months of the year ran 65 cents higher than the prices of last year and the highest since 1920. Chicago prices were also the highest for that period for the last five years.

Liquidation of western cattle herds was much less noticeable in 1925 than in any year since 1919, shwing that the cattle industry is gradually getting back to a state of normalcy. The total number of cattle, slaughtered under federal inspection in 1925, was 5 per cent greater than in 1924.

Cattle receipts at the four leading markets reached their high point in October, going over the 350,000 mark. The western ranches and other grass cattle producing sections ship to market at this time. The receipts were lightest in June, when the marketing of winter fat cattle had been almost completed and just before the beginning of grass fed stock shipments.

Baby beef, made from young cattle that have been pushed to a desirable market weight of around 1,000 pounds at an early age, brought the highest prices. Public demand for smaller cuts of choice beef have made the half-ton baby beef popular on the market.

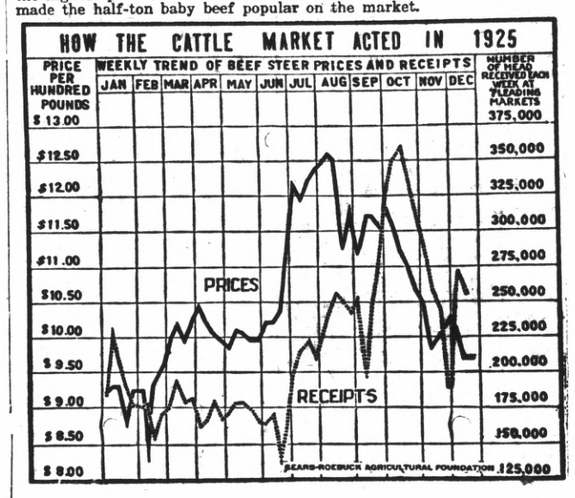

Read it First In the Record-Herald

Show Windows at Home

YOU can get a degree of enjoyment just by looking at show windows . . seeing the clocks, radios, fountain pens you might like to own. But you can't be sure youd'd like them till you know their unseen merits. What they do, how well they do it, how long they'll keep on doing it well.

When you look at advertisements, you are looking at show windows that display not only what you see, but what you can't see. The product, its quality, use, pleasure to you. All you want to know about it—yours at a glance. You don't need to walk blocks to see what's new . . nor look at it in doubt. Nothing doubtful is offered. It can't be doubtful and be widely advertised. You are as sure of a product's worth as if you saw it in a window, asked about it, examined it, took it home and tried it. The facts in advertisements are the facts of actual use.

You can get more than enjoyment out of these show windows at home. You can get solid economy.

READ THE ADVERTISEMENTS. THEY MAKE YOUR CHOOSING WISE

Good Games are Seen at the Y in Church League

The Richmond Y. M. C. A. witnessed one of the most interesting and exciting basketball carnivals held at their institution for many a decade. In the church league the Christians defeated the Episcopalians 15 to 4. Team number two representing the Christians administered a 15 to 11 defeat to the Second team of the Episcopals. The third team of the Christians kept up the good work of their brothers by trouncing the Episcopals again 15 to 4.

A new league is being organized by the Y. M. C. A. officials for teams of over and under 95 lbs. The new league will start January 23rd with a handsome bronze shield for the victorious teams in each division.

Drama Late at Night for Jaded European Nerves

(By Universal Service)

BERLIN, Jan. 15.—Late night performances, starting at 10 p. m. and lasting far after midnight, are the latest sensation to tickle the jaded nerves of European capitals.

The late performances have been introduced by Blanche Dergan, one of the best-known actresses in Central Europe, who is reaping triumphs in Berlin, Prague and other capitals as "Sishy" in "Yoshiwara," a drama of Tokio's most notorious quarter.

Mme. Dergan, whom numerous painters have painted as the ideal type of the modern woman, is planning to bring the play to America and if possible introduce the same at late night performances there.

•I'M NO BUTCHER. Advt.

Are you a systematic person?

If so, you are most assuredly on the road to success!

You will always have money enough to meet all your needs.

Regular, small deposits on a Christmas Savings Account insures funds to meet your 1926 Christmas expenses. You will want to start such an Account immediately. No inconvenience—no hardship!

Come in today, and make your first deposit!

Mechanics Bank
—of Richmond—

"THIS CAR DOESN'T RUN RIGHT":

The above remark is heard everyday. Perhaps there is just a little adjustment necessary—or perhaps a few dollars will put your car in A-1 shape.

WE NEVER OVERCHARGE

Regular Fellows Come Here

Official Headlight Adjusting

Authorized **Ford** Service

STORAGE—SERVICE—PARTS

Storage by Day, Week or Month

Bob Duke's Garage

Rheem and 23rd Street Phone Richmond 918

What Is Your Foot Trouble?

No matter what your foot trouble may be you will find in our Foot Comfort Department a sure way to quick and Permanent Relief.

This Coupon Good For

20c on $2.00 Purchase 40c on $4.00 Purchase
30c on $3.00 Purchase 50c on $5.00 Purchase
60c on $6.00 Purchase
AND SO ON, 10c ON EVERY DOLLAR
Good Only In January

B.-B. SHOE STORE
720 MACDONALD AVENUE

No matter what you may wish to buy or sell—make use of The Record-Herald's "Classified" columns. All ads are CLASSIFIED in groups to make this a quick finding section as well as a profitable one.

CLASSIFIED ADS

Unlimited opportunities present themselves daily in the form of "Classified" Ads. Do you take advantage of them? Today's opportunities is tomorrow's profits. Read them now.

ADVERTISING RATES
CLASSIFIED

1c Per Word Per Day
Minimum Charge 35c

Classified Index:

1. Lodges and Meeting Notices.
2. Lost and Found.
3. Special Notice—Personals.
4. Help Wanted—Situations Wanted.
5. Automobiles.
6. Business Directory.
7. Business Opportunities, Investments.
8. For Rent—Rooms, Houses Apartments and Flats.
9. For Sale—Miscellaneous.
10. Wanted—Miscellaneous.
11. Real Estate for Sale.

1—Lodge and Meeting Notices

SONS OF ST. GEORGE—Gladstone Lodge, No. 531, meets first and third Tuesday at Memorial Hall at 8 o'clock p. m. Banner, Secretary; R. F. D., Box 147, Richmond, C. Badcock, president.

GOLDEN GATE COUNCIL, No. 3, Junior O. U. A., meets Wednesday nights, in the small hall in W. O. W. Hall. O. H. Benne, Recording Secretary, P. O. Box 1121, Richmond, Calif.

NATIVE SONS—Of Golden West, No. 217, Edward Peterson, Stege, President; R. H. Cunningham, Secretary 520 Ohio Street, Meeting nights, first and third Tuesday of the month. Meeting place, Redman hall Eeleventh Street and Nevin.

KNIGHTS OF PYTHIAS — Richmond Lodge, No. 13 meets every Wednesday night at K. of P. hall, 5th St., near Macdonald. Visitors always welcome. Mitchel Slosilo-C. C.; F. G. Blackhart, K. of R. and S.

2—Lost and Found

LOST— SILVER GREY PERSIAN Cat. Return to 5208 Nevin Ave. or 1107 Macdonald; reward. 1 12 3t

LOST—JANUARY 1, 1926, OPERator's license on Macdonald avenue. Return to 1900 Clinton avenue.

FOUND— LADY'S FUR NECK piece. Owner can have by proving property and paying for this advertisement. Call at No. 3 Fire Station, Nineteenth and Barrett.

3—Special Notices, Personals

LEADING CLUB, largest, most reliable for lonely people; confidential descriptions free in plain sealed envelope; thousands wealthy members; if sincere, write; established 20 years. Old Reliable Club (name copyrighted.) Mrs. Wrubel, Box 86, Oakland, Calif. 4 26 tf.

4—Help Wanted Situations Wanted

WANTED—NURSING AT PRIVate homes, maternity or otherwise. Call at 233 14th Street or Phone Rich. 149-J.

Record-Herald want ads bring quick results—Try one.

READ IT FIRST IN THE RECORD-HERALD.

Palace Laundry
327 2nd St., Richmond, Cal.
A first class Chinese Laundry
Work called for an delivered.
Exceptionall low prices
Phone Rich. 1286-W

LAMBRECHT'S
Wood, Coal and Breccettes
Building Materials
HAY and GRAIN
C. J. Lambrecht
Office 2207 Macdonald
YARD PHONE RICH. 1192
PHONE RICH. 1058

6—Business Directory

SAFETY FIRST—
Your clothes are insured every moment they our out of your house.
C. O. D. CLEANERS AND DYERS
(Established 1909)
WORKS 2409 MACDONALD
PHONE RICH. 683

ZEB KNOTT
Sherwin-Williams Paints, Stains and Varnishes
All Grades of Wall Paper
PAINTING AND PAPER HANGING
319 North Seventh Street
ALL WORK GUARANTEED

I make and acknogledge all kinds of legal papers; deeds mortgages contracts, leases, etc. Homes for rent, fire insurance.
H. G. STIDHAM
NOTARY PUBLIC
168 Washington Avenue
Office Phone 868; Res. Phone 920

"LET MAYER DO IT" IF YOU want your old suit made like new. Phone 452; cleaning, mending, repairing, or pressing. Work called for and delivered. Mayer's American Cleaning Works, 1115 Macdonald Avenue 4 11 tf.

IF ANY RESIDENT OF RICHmond knows of families in distress or need, kindly report same to the Societies handling relief. Phone Richmond 1340 or Richmond 335 3 25 tf.

7—Business Opportunities, Investments

WILL GUARANTEE SALARY OF $50.00 per week and furnish auto to several men selling excellent Ford accessory. Address Salesmanager, 670 Broadway, Granville, Ohio.

$10.00 TO $50.00 QUICKLY
To The Many Workers
Rates lowest. No security, no publicity. Best and most private terms. What National banks do for big business, we do for the man or the woman who works.
H. L. DRAKE.

8—For Rent—Rooms. Houses, Apartments, Flats

2-3-4 ROOM APARTMENTS
FURNISHED & UNFURNISHED
RATES $25.00 TO $50.00

THE WESTDIN
24TH & RHEEM
STEAM HEATED—BEST IN CITY

THE ANDRADE
20TH & GAYNOR
STEAM HEATED

THE WATSON
RHEEM & 23RD

APPRAISAL & SALES CORPORATION
2234 Macdonald Ave. Phone R2200

HOUSE FOR RENT—FURNITURE for sale. Bargain, 251 Seventh St. 1 10 3t.

FOR RENT— 4-ROOM HOUSE, prefer one small child, or none. $20 month. Apply at 135 Ripley Ave. 1 10 3t

FOR RENT—FURNISHED FOUR room cottage, bath, kitchenette, large attic, garage. $35.00. Light and water free. 2831 Florida St., near Pullman avenue.

FOR RENT—THREE ROOM MOdern Apt. Flat, garage, 2530 Soito Avenue. 1 8 1mo

FOR RENT—Six room upper flat, modern, hardwood floors. Inquire 508 Bissell avenue.

FOR RENT—4 room house, bath, large yard, San Pablo, Phone Richmond 715-W. 12 30 St

FOR RENT—Four room house with bath. Large yard. Phone, Rich. 1715-W.

FOR RENT — LARGE, SUNNY, well furnished room for rent, in heart of business district. Rent reasonable. 907 Macdonald avenue.

FOR RENT—THREE ROOMS, 2 wall beds and garage $20.00. 1018 Florida St., near 10th St.

FOR RENT—FIVE ROOM BUNGalow, bath $25.00, 137 South Second St., near Ohio St.

FOR RENT—FOUR ROOM COTtage, bath, gas, elect. $15.00 per month. Apply Gnaga, 146 Washington Ave. 3 31 tf.

FOR RENT — 3 ROOMS AND garage $16.00. Apply 789 11th St.

PIANOS FOR RENT
You can rent a piano by the month from A. Winters at 11th and Macdonald. 7 10 tf.

READ IT FIRST IN THE RECORD-HERALD.

9—FOR SALE— Miscellaneous

FOR SALE — TOGGENBURY Goats and pure bred buck. Ed Thomas, Rodeo, Calif. 1 13 6t

FOR SALE— ESSEX COUPE '23 A-1 $325, terms. 141 13th St. 1 12 3t

FOR SALE IMMEDIATELY, 1924 Chevrolet touring, A-1 condition. A real buy $225.00 cash or terms. West Side Garage, Point Richmond. 14 3t

FOR SALE—BARBECUE AND REfreshment stand. Good trade. 5 year lease, stock, and fixtures. Also four room modern bungalow in rear. $1300 for cash. Rent $50.00 per month. Call any day between 7:30 a. m. and 9:00 p.m. at 188 San Pablo Ave., El Cerrito or Phone Berk. 6063. 8 22 tf

USED CARS FOR SALE
1923 Ford roadster, good condition, cord tires.
1923 Ford touring, good condition cord tires.
1923 Maxwell coupe, new paint,
C. C. KRATZER
10th and Bissell
9-5-

11—Real Estate For Sale

ONLY $150 DOWN— Buys new modern bungalow in Berkeley Park, adjoining Thousand Oaks. Corner lot. Wonderful view. Bargain. Phone Mr. Blabon, Rich 841. In evenings phone Ashberry 1388. 1 13 3t.

FOR SALE—INCOME PROPERTY on Macdonald Ave., for sale. 25 ft. frontage. Price $1750 cash. Bring 18 per cent. Apply Box 25.

FOR SALE—BY OWNER, BETTER terms. Four charming bungalows in Albany on transportation. Lots or good paper considered. A. E. Camp. 672 35th Street, Oakland. Phone Lakeside 1688, evenings Piemont 5464-J.

I. B. McKENZIE
REAL ESTATE — INSURANCE
1202 Macdonald Ave. Phone 632
$3500 — 4 rooms bath, modern 1 1-2 lots, garage, $350.00 down. Bal. like rent.—(10)
$3150.00 — 5 rooms, modern 2 blocks from Macdonald Ave. 4 bloks to school, Hardwood floors in 2 rooms, garage 56 ft. lot, a baragin, $1000.00 down, Bal. like rent.—(23)
1—30x105 corner lot close to Grant school, $550.00.
2—25x100 Grand View Terrace, $700. for both.
1—25x112 1-2 Macdonald Ave., Business property, $5,500.00.
H. L. HAWKINS,
Sales Manager
1202 Macdonald Ave. Phone 632

Dr. A. B. Hinkley,
X-Ray Chiropractor
Palmer graduate. Seven years in Richmond. FREE nerve pressure detector service. Phone Rich. 169. 340 10th st, opposite new Odd Fellow's Building.

SPECIALS FOR FEW DAYS ONLY!
Reg. $12. Easels, per doz. $7.75
Reg. $3.50 Folders, doz. $2.00
2—8x10 in 10x14 folders $2.50
PRATER'S STUDIO
255 12th Street

WHEN IN A HURRY
Call a Yellow Cab
Phone Rich. 10
Better Service, Lower Prices
RICHMOND YELLOW CAB CO.
Walter Krantz, Prop.

11—Real Sstate For Sale

MONEY TO LOAN
ON REAL ESTATE

Macdonald Avenue
Lot—$300
25x200. Runs from street to street

$2250—TERMS
6-room modern house on one lot in Pullman district.

$5250—TERMS
Beautiful Spanish type, 5-room bungalow on two lots. This place is only few months old and near center of business district.

$1750—$250 DOWN
5-room house and garage. Plaster. Close in.

$750—TERMS
2 lots, few blocks from City Hall, on 29th street.

SPECULATORS TAKE NOTICE
$1750—TERMS
Two corner lots, one block from the bank. Best buy, in big city.

MONEY TALKS
$2250—TERMS
4 lots, two blocks from Elks building. It takes money to make money and these lots 50 feet off 10th street.

$4500—$350 DOWN
Beautiful brand new stucco bungalow with hardwood floors, book cases, fire place and breakfast nook, shower bath.

YES, I HAVE OTHERS

FRANK S. FOSTER
WITH
LEO PERSICO
1015 MACDONALD AVENUE
OFFICE PHONE RICH. 54
EVENINGS PHONE 733

January Special
Permanent Waving
$17.50
Parisian Beauty Parlor
Edna Yager, Prop
1107 MACDONALD AVENUE
Telephone Rich. 323

DODGE BROS.
MOTOR CAR OWNERS ATTENTION!
Specialize on Dodge Bros. Motor Cars—Expert Electrician
All Work Guaranteed
30 Ninth Strett
Gus' Garage
PHONE RICH. 1688-W
HOME PHONE RICH. 2059-J

EARL COREY'S
FORD GARAGE
LET US RECOVER YOUR OLD TOP
Genuine Ford Batteries
CERTIFIED USED FORDS
See EARL for Service
SAN PABLO AVENUE AT CYPRESS
El Cerrito, Cal.
RICHMOND 243

11—Real Estate For Sale

BURG BROS., Inc.
BARGAINS
7 NEW BUNGALOWS
$2750. 3250. 4000. 4500. 4750. 5500. 6500.
with all modern up-to-date features, are nearly completed. These houses were built to sell the lots and not for profit.
You save from $500 to $1000.
EASY, CONVENIENT TERMS
Special: 4-Rm. Cottage $2500
$50 Cash, $25 per month.
Why waste your money on rent receipts?
BURG BROS., Inc.
309 23rd St. Richmond 730
Realtors Richmond, Calif.

PAULSEN'S
TIPS!

$275 DOWN— 4 room plastered house in Grant School District. Large garage. A good buy at $2850. $275 down. $30 a month.

A STEAL AT $2850—5 room modern house, built-in fixtures, and in fine condition. 2 lots. Worth $4000. Only $750 down. $25 a month.

2 Corner lots on Esmond Avenue, all street work in and paid. Only $695.

PAULSEN REALTY SERVICE
California Theatre Building
Telephone Richmond 825
Night phone: Rich. 322-W

All Work Guaranteed
Auto Tops
Reasonable Prices
SIDE CURTAINS
Work called for and delivered.

SEATS CUT DOWN FOR CAMPING

The American Auto Top Company,
H. R. RUSSELL, Prop.
248 14th Street

NOTICE
My wife, Mrs. Myrtle Burris, having left, I will not be responsible for any debts contracted by her after this date. Signed
1 9 6t. H. A. BURRIS.

11—Real Estate For Sale

ONLY 2 LEFT
Out of 8 we are building, you will be surprised at the values we are giving. We will be glad to prove to you that we are offering the greatest home values ever offered in Richmond.

5 Rooms $4250
A complete up-to-date home, with hardwood floors, fire place, breakfast room, lots of built-in features, garage. On big 50x120 foot lot, with new street work included in the price. Terms!! We are asking ONLY $200 DOWN, but if you haven't that much right now, come to see us anyway. If you like the home we will find a way for you to get it. See J. B. Corrie.

B. SCHAPIRO & CO.
1002 Macdonald Ave.
(over Martin's Griff)
PHONE RICHMOND 902

E. P. VAUGHAN
REALTOR
Phone Rich. 233 915 Macdonald

LOTS! LOTS! LOTS!
BARGAIN—Two Lots on Barrett Avenue, close in above 7th street—The price is so low it will surprise you. Come and see.
NOW IS THE TIME THE WISE ONES ARE BUYING

E. P. VAUGHAN
Phone Rich. 233 915 Macdonald

MORE
DINING CARS
To
SACRAMENTO
Now
Leave OAKLAND
8:10 a.m. & 5:30 p.m.
SACRAMENTO SHORT LINE

ARE YOU SICK?
HAVE YOU EVER TRIED CHINESE HERBS?
We have herbs which will give you permanent results for gall stones, asthma, goiter, stomach and liver trouble, weak kidneys, rheumatism, constipation, heart trouble, diabetes, high blood pressure and general tonic to build up your run down condition.
Chew & Chew Herb Co.
Main Office
2488 MISSION ST., S. F.
Branch Office
1424 MACDONALD AVE., Richmond, Calif.
HOURS: 3 to 6 p. m.
SUNDAYS—9 a. m. to 1 p. m.

LOS ANGELES, CALIFORNIA
HOTEL LEE
WM. B. CLARK, PROPRIETOR
SIXTH AT FIGUEROA ST.
Phones 10743 Pico 1087

Service, not unlike a well appointed, generously conducted home, without ostenation.

Commercial-Residential

Location central and unexcelled

Modern, European

Rates $ 1.50 Without Bath 2.00 Up With Bath

William Best Clark, Proprietor

GARAGE ADJACENT

Wilson AND Kratzer
Funeral Home
Lady Attendant
Ambulance Service
705 Bissell Ave. Phone 113

Mrs. Chang & Kong
901 CLAY ST. AT CORNER NINTH
OAKLAND, CALIFORNIA — PHONE OAK 9170

CHINESE EXPERT HERBALISTS
How to Get the Best Results and Keep Well.
Chang & Kong
Our specially imported herb remedies of over 3000 varieties have been used in China for centuries They positively relieve the various diseases whether your ailment be of the lungs, stomach, heart, liver, kidneys, bladder or if you are afflicted with indigestion, asthma, catarrh, blood poison, (including blood disorder and high and low blood pressure,) rheumatism, appendicitis, piles, female affliction or any other known complain, our wonderful herbs will not only give immediate relief, but will absolutely cleanse every impurity from your system by our Chinese Herb specialist. All ailments of whatever nature successfully treated by our wonderful, life-giving Chinese herbs.
When your case is given up as hopeless by others, give us a trial.
Many testimonials by people who have been cured by our herbs. Herbs sold. Prices Reasonable. Consultation Free.
HERB SPECIALISTS
901 Clay St., Corner 9th St.
OAKLAND, CALIF.
Hours 8:00 a. m. to 8:00 p. m. daily
Sundays, 8 a. m. to 2 p. m.

LEGAL NOTICES

NOTICE TO VOTERS

Every person entitled thereto must register during the year 1926, thirty (30) days before Election at which he or she may desire to vote.
Registration for Municipal Elections and Towns of Sixth Class closes March 13, 1926.
Registration for August Primary Election closes July 31, 1926.
Registration for General Election closes October 2, 1926.
Make application for registration to the County Clerk or any of his deputies.
J. H. WELLS, County Clerk, of Contra Costa County, California.
Dated: January 1, 1926.
The following persons are Registration deputies:
A. C. Faris (Chief), City Hall, Richmond.
L. W. Brougham, City Hall, Richmond.
E. A. Burg, 309 23rd Street, Richmond.
G. P. Glineburg, Standard Oil Co.
Miss Nannie L. Nesbit, 621 Bissell Ave., Richmond.
H. G. Stidham, 163 Washington Ave., Richmond.
M. J. Gordon, 321 Macdonald Ave., Richmond.
H. O. Watson, 311 10th St., Richmond.
Miss Georgia Johnson, 431 10th St., Richmond.
Mrs. Mary B. Moyle, 152 Washington Ave., Richmond.
Mrs. Ethel Butler, 600 Ripley Ave., Richmond.
Mrs. Kathleen Maroney, 1215 Macdonald Ave., Richmond.
J. A. Long, 1017 Macdonald Ave., Richmond.
Miss Norine Lee, 535 Macdonald Ave., Richmond.
Markaret L. Gately, 241 Cypress St., Richmond.
Mrs. Flora O. Adams, 500 Eureka Ave., El Cerrito.
Mrs. Alice M. Morris, City Clerk, El Cerrito.
Miss Fay A. Braneman, San Pablo Ave., El Cerrito.
John Sandvick, Corner Kearney and Potrero Ave., El Cerrito.
Catherine Sandvick, Corner Kearney and Potrero Ave., El Cerrito.
Mrs. Marion M. Wright, 208 Liberty St., El Cerrito.
M. Isabel Shreiner, 21 Kensington Road, Kensington.
E. O. McWayne, Orinda.
Mrs. Lillie M. Whisler, San Pablo.
C. E. Whisler, San Pablo.
Frank Silva, San Pablo.
John Hewitt, Giant.
T. W. Hutchinson, Pinole.
Miss Alice M. Ellerhorst, Pinole.
E. C. Ebsen, Pinole.
Mrs. Clara Hughes, Pinole.
E. W. Robison, Hercules.
A. M. Ashenfelter, Hercules.
Jan. 12 to Oct. 2.

READ IT FIRST IN THE RECORD-HERALD.

Baby Saved From Heart Trouble

Martinez, Nov. 6, 1925.
Our baby, Myrtle, had been ailing for about two years, during which time we had taken her to many physicians, none of whom knew what was the matter with her.
Myrtle steadily grew worse. Her heart beat rapidly and noisily, she had but little blood, and the pallor of her face was like the whiteness of a sheet of paper. She finally became so weak that she could neither walk nor eat.
Some doctors thought it might be her teeth, but they had all come through and she was getting worse every day.
We were recommended to see Fong Wan. He found that she was suffering from heart trouble. She has taken the Fong Wan Herbs for three months and is in fine health.
Mr. and Mrs. ARTHUR DUPAL, Box 96, West and Shell Ave., Martinez, Calif.
The Fong Wan Herb Co.
576-78 Tenth St., Oakland, Cal. Hours 9 to 7 daily; Sunday, 9 to 12 m. Phone Oakland 3767
CONSULTATION FREE

UNCLE WIGGILY'S TRICKS

DOROTHY DARNIT — By Charles McManus

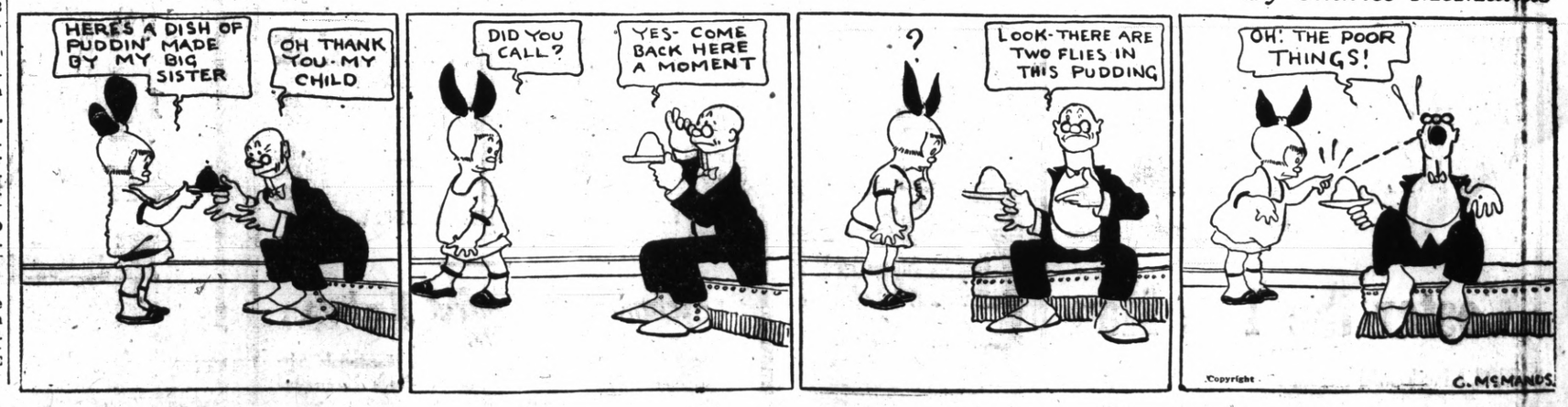

Bice Rites to be Held on Thursday In Healdsburg

Services for the late Fred Leland Bice, who passed away at a local hospital Thursday night, will be held in Healdsburg.

Bice, who was 55 years old, was a resident of this city for the past 15 years. He was employed at the Hercules power company and for the last few months has been caddy master at the Carquinez Golf club.

He is survived by his widow, Mrs. Mabel Bice; four children: Leland F. Bice, Central hotel, Richmond; Mrs. Blanche Hunt, of Los Angeles; Mrs. Verna Demmings of the St. Catherine apartments, Richmond and Mrs. M. E. Sargent of Oakland; two sisters; Mrs. Sarah Kelly of Santa Rosa and Mrs. T. J. Grover of Healdsburg, and two brothers, Charles Bice of Canada, and Isaac Bice of Oregon.

The funeral arrangements are in the hands of Wilson and Kratzer.

POTTS BEFORE JUSTICE ROTH THIS MORNING

J. A. Potts, charged with obtaining money under false pretenses, will appear before Justice of the Peace John Roth for preliminary hearing this morning at 10 o'clock. Potts was brought from Martinez yesterday by Constable A. A. Alstrom.

The authorities declare that Potts is wanted in Oakland for forgery and illegally disposing of automobiles. He was arrested here upon the complaint of Edith Parker, who claims that Potts traded her Chevrolet car, which he did not rightfully own, for a Ford coupe.

LOCAL PEOPLE AT S. F. MEET

A delegation of 45 young people from the First Baptist church of this city attended the quarterly rally of the San Francisco Bay Association of Baptist Young People at the First Baptist church in San Francisco last night.

Those who attended the meeting were:

Nellie Coward, Harry Muhrlin, Blanche Muhrlin, Margaret Muhrlin, Virginia Vickery, Watson Dimock, Grace Craven, Bert Bossom, V. E. Parker, Ruth Cloud, Viola Dowell, Gladys Picton, Theodore R. Addison, Wilma Frazer, Fred Gearch, Mr. and Mrs. Perry Nasater, Genieve Bowman, Ethel Bowman, G. Holstein, Joseph Lincoln, C. R. G. Poole, Mayne Pruden, Doris Pruden, Maxine Pruden, Ralph Cunningham, Maurice Church, Leslie Bray, Robert Chambers, Beulah Phillips, Bruce Phillips, Dorthy Tillabaugh, Maurice Smiley.

MOTORISTS HAVE DAY IN JUSTICE ROTH'S COURT

Six motorists gave the city $75 yesterday morning at the court of Police Judge C. A. Odell.

R. Courtney, of Oakland, was fined $15 for violating the city triffic ordinances; Joe Silva was fined $25 for speeding on San Pablo avenue; J. Bertotti, of Richmond, paid $15 for speeding; R. Stubblefield of Oakland was assessed $10 for speeding; V. Veysalear paid $10 for having no brakes; D. Johnson of Richmond had his operator's license suspended for 30 days for speeding.

Humpty Dumpty In Washington; Uncle Sam One Of The Actors

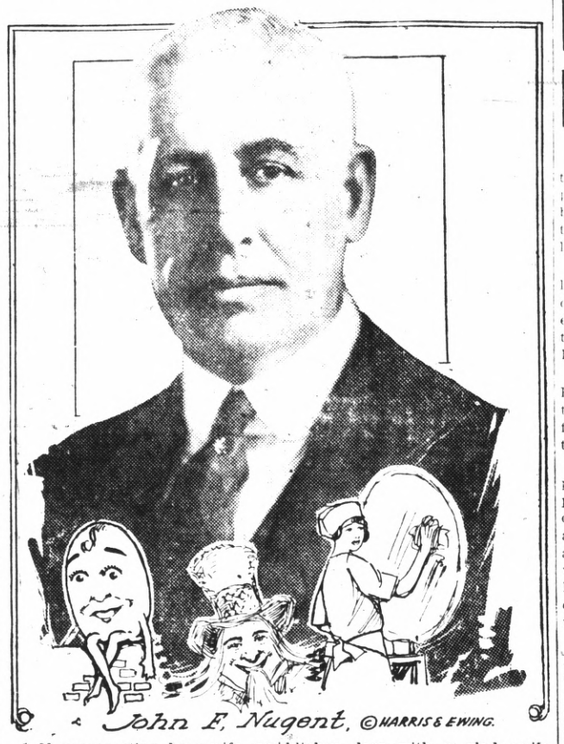

AN unsuspecting housewife, an ordinary hen's egg, Uncle Sam and an alleged villain are to be the principal performers in the newest national drama to be staged before the Federal Trade Commission, with Humpty Dumpty, the egg, in the leading role.

This playlet, known to the facetious as "Humpty Dumpty in Washington," promises a combination of mystery and legerdemain. The egg is to be the principal actor, for it is on the effect of a small portion of his albumen, when used in a test of baking powder, that the whole plot of the piece rests.

The story is that clever agents of a certain baking powder have been bothering busy housewives with a demonstration purporting to prove that a particular powder is superior to all others because it is more foamy. Good cooks, not being necessarily good chemists, may not know that a tiny bit of white of egg is responsible for the chemical reaction.

The villain of the plot, a smooth-talking, courteous baking powder agent, greets the Housewife at the kitchen door with a glad smile. Once admitted to the culinary department, the agent produces three simple water glasses, displays a baking powder can and with the aid of a little water and a continuous flow of conversation performs a trick indicating that, because of its foamy qualities, the agent's product is superior to all others.

Here, however, Uncle Sam, vigilant protector of the unsuspecting lady, steps in, shouting "cease and desist." Then he summons the alleged Master Villain, who sent the agent to the Housewife, to appear in Washington and explain.

The closing act is still to be written. The alleged villain already has attempted an alibi. He directed no trick tests, he declares. Uncle Sam, however, will make him prove it. If he cannot show his agents to have been merely masquerading for fun, without his orders, he may be in for trouble. And in that event the mystifying Humpty Dumpty test for baking powders may be listed by the Commission as an unfair trade practice to be discontinued henceforth and forever.

EL CERRITO HAS DEDICATION OF NEW CITY HALL

(Continued From Page 1)

the past few years, of the rapid progress the town had made in building and the bright future there was in store for the county line town.

At this point the following resolution congratulating the trustees on the work they had accomplished, was read by H. M. Nissen, the president of the El Cerrito Improvement Association.

"At a regular meeting of the El Cerrito Improvement Association held on January 14, 1926, the following resolution was passed that:

"WHEREAS—The El Cerrito Improvement Association, being composed of loyal citizens and residents of El Cerrito, who are vitally interested in the progress and improvement of their city and whereas—the new City Hall and Fire Hall, having the wish to commend the trustees for their untireing efforts, it is hereby:

"RESOLVED—That the City of El Cerrito has now succeeded in fullfilling the wishes of the majority of El Cerrito voters and citizens, in establishing a first class up-to-date City Hall and Fire Hall and fully equiped fire department working in conjunction with fire alarm system and water hydrant system, not equalled by any city of the 6th class, in the State of California, and the members of this Association feel that this is a rare opportunity for expressing their appreciation of the consistent efforts of the individual trustees in handling the construction of this magnificent building. They not only look with pride upon the structure, but fully appreciate the advantages in having up-to-date fire protection, both as regards personal safety and lower fire insurance rates.

"BE IT FURTHER RESOLVED—We fell sure that having advanced this far in the march of progress, to make our city one of the fairest, the Trustees should consider it a personal obligation to keep the building and fittings in first class condition at all times.

"The assurance of our continued co-operation and support in every move to bring El Cerrito to the front is embodied in this resolution. We are the Gateway of Contra Costa County, let us keep the gate open to the multitudes advancing our way seeking new homes and better conditions."

The council chambers were then cleared, and dancing was started with the Oakland firemens orchestra furnishing the music, which was enjoyed till an early hour.

The banquet in honor of the event was held at the Miami Inn and a large number sat down to the tables. Ed Wuelzer acted as toastmaster. After the good things were enjoyed the speaking took place.

The welcoming address was made by Fire chief W. Hinds of El Cerrito, and the reply by Fire Chief Sam Short of Oakland, the president of the Pacific Coast Fire Chiefs Association.

Addresses were also made by Fire chiefs, W. P. Cooper of Richmond, Rise of Berkeley, E. Riley of Albany.

The concluding talk was made by city attorney T. M. Carlson.

Valentino In Fist Fight In Theatre Lobby

(Continued from Page 1)

tering a large party at a Florida club super.

The Polish Count Kourtzwowski and Baron Kartisza of Budapest—seconds for the Baron—met Valentino's representatives, Count Saint Juste and Painter Beltram Masses, and after a conference, decided on swords for an encounter at dawn this morning, in the park of a private chateau near St. Cloud.

Straight from the supper party, stopping only a few moments at his hotel to take a pair of eighteenth century duelling swords which were a part of the collection he recently withdrew from the Hudnut chateau, Valentino drove to St. Cloud.

In the cold gray morning, in shirt sleeves, evening trousers and dancing pumps, the screenmaster paced the frosty garden high above Paris, waiting for his opponent. But no dramatic clicking and swishing of insidiously sharp blades ensued.

A very different and subdued Imire alighted with his seconds from a prosaic taxicab around 8 o'clock. With outstretched hand he advanced toward Rudy.

"I realize I was wrong," he said. "Youre love scene with my beloved fiancee drove me insane. If you have ever loved as intensely as I have you will understand. Shall we be friends."

"I also have loved and lost, and so I understand," replied Valentino, and after shaking hands the party returned to Paris where they breakfasted together.

Spanish War Vets Are Entertained By Retiring Chief

A party was staged last night at the meeting of the Dewey post, United Spanish War Veterans at the Memorial Hall. The outgoing commanders, Mr. C. H. Jungstrum, commander of the post, and Mrs. C. H. Jungstrum president of the ladies auxiliary, were hosts.

Plans were completed at the meeting for the joint installation ceremonies which will take place tonight at the Berkeley post where S. R. Stevenson will be installed as commander of the Dewey post.

Commander Jungstrum presided at the business session.

*I'M NO LAWYER. Advt.

Pequot Pillow Tubing 39c yard

For a One-Day Special —Saturday—42 and 45-inch Pequot Pillow Tubing, 39c a yard. Limit of 4 yards and only for CASH!

Pequot Sheets and Pillow Cases—Sale Prices

READ'S DEPARTMENT STORE

—On 8th Street Near Nevin Avenue

Damage Suit is To Be Continued On Next Tuesday

Trial of "Contra Costa's million dollar suit" will be resumed in the Superior Court in Martinez on Tuesday morning. At the session Thursday, Mrs. T. S. Dye, wife of the superintendent of th California Wharf & Warehouse Co., grain docks at Port Costa, and Mrs. George K. Grettner, gave vivid accounts of the fire, which destroyed the docks on the morning of September 13, 1924, and as a result of which fire, the Great Western Power Company is defending a damage suit for close to one million dollars.

Mrs. Grettner told of being awakened by the fire whistle and of an instanteous flash which appeared to emanate from the engine room.

Mrs. Dye related of being awakened by her husband, inquiring of the watchman the cause of the trouble and commotion and of the two muffled explosions.

Visitors are Ill With the Influenza

Mr. and Mrs. T. H. Coghill, who are visiting here from Eugene, Ore., with Mr. and Mrs. Joseph La Londe, 248 Fifth street, have been unable to attend any social affairs since their arrival as both are ill with influenza. Dr. U. S. Abbott is the physician in attendance.

Thought -- Comment

(Continued From Page 1)

great teacher for his men. Many looked upon him as their religion and no matter what critics may say, to him, and him alone, must go a great deal of the criedit for the building of the football teams at the University of California in recent years. In spite of the attacks that have been made upon college football, we contend that it is a great teacher, a builder of character and all those things which must be sponsored and taken care of in the growth of the young student at college.

Our only regret is that there are not more such teachers as Andy Smith, not only to teach football players how to be men, but to teach us all in the various things of this world. If every teacher in the classrooms of California's great University could turn out results as good as Andy Smith did, whether their products won the contests or not, we would truly have one of the greatest educational institutions in the world.

After-Inventory Specials in all Departments

Upon the completion of inventory we find many incomplete suites, one of a kind suites, discontinued numbers and odds and ends throughout the various departments of the store. In order to put our stocks in order for the new year we have greatly reduced prices on all this merchandise to effect a speedy clearance.

Remember:— Ashby's regular low - rent prices are lower than most "sale prices" in the downtown, high rent sections of the city. Think, then, of the tremendous savings possible here when we reduce prices.

Bed Room Furniture, Rugs,
Living Room Furniture—
Dining Room Furniture—

Save Now at the Ashby

"You Can Do Better at the Ashby"

The Ashby FURNITURE CO.
Adeline and Alcatraz
BERKELEY

Mock Wedding Is Held at Meet by Miramar Chapter

A mock wedding was the feature of the program presented by the Miramar chapter, Order of the Eastern Star at its meeting last night at the Masonic hall. This affair was staged in honor of the golden wedding anniversary of Mr. and Mrs. C. Fuller.

Those who took part in the mock ceremonies were: Bride, J. O. Ford; groom, Lillie Black; mother, Isabelle Schinneyer; father, Larry Hislop; ushers, Velma Quinn, Verna Turley; maid of honor, Helene Myers; ringbearer, Chrissie Woods; flower girl, Jessie Stercer; preacher, Virginia Bryant; best man, Betty Chase.

After the program a banquet was given to the members of the lodge. Mrs. Margaret Black and the officers of the chapter were in charge of the arrangements.

Edith Ford presided at the short business session which preceeded the program.

Miss King Gets Johnson Estate

A statement by which she obtains the property of C. A. Johnson, of Richmond, has been filed by Miss Mary King in the Superior Court of Contra Costa county Thursday.

The statement is as follows:

Richmond, Cal.,
March 9, 1925.

This is my personal statement. Should anything happen to me, my belongings will go to Miss King, that is—what I have in money, insurance which she can dispose of as she pleases.

C. A. JOHNSON.

The statement was unaccompanied by a petition for letters of administration or probate of the "will."

New Officials Preside for the Modern Woodmen

The first meeting of the Modern Woodmen of America, under its new officers with F. L. Carrol, presiding, was held at the Redmen's hall last night. Plans for the future were made and sufficient funds were voted out for the purpose of equipping a first-class baseball team next year. Roy Hansen was unanimously elected manager of the new aggregation. All games will be played in Richmond and a large crowd should turn out for each one of the contests.

Social committees will be appointed for arranging parties at the next meeting of the lodge.

Car Men to Have Big Dance at East Shore Park Jan. 30

Motormen and conductors of the Key System Northern Division officially known as the North District Mutual Benefit Association and the Management of the Odd Fellows Ball Room will give a big dance at East Shore Park on Saturday night January 30.

Extensive plans are being laid out including door prizes and a program for the evenings entertainment.

No dance will be given at the Odd Fellows hall on that evening and the Odd Fellows 7-piece ballroom orchestra usually used at that dance will appear at the dance at East Shore Park.

Tickets for the dance are now on sale at the Richmond Music Store 913 Macdonald Avenue.

Batteries Recharged In Eight Hours

Open 7 A. M. to 7 P. M.

BRING IN YOUR BATTERY AS YOU COME FROM WORK
GET IT ON YOUR WAY TO WORK IN THE MORNING

— We Know How —

TRY US

Coster the Tire Man

2202 Macdonald Avenue Richmond, Cal.

Oh Henry! America's Finest Candy!

Meats Founded on Quality

Specials for Saturday!

Prime Rib Roasts, lb.	25c	Rolled Veal Roasts, lb	25c
Rolled Beef Roasts, lb.	22c	Fancy Veal Chops, lb.	25c
Boiling Beef, lb.	12c	Our Special Veal Loaf, lb.	25c
Country Pork Sausage, lb.	25c	Pure Lard, lb.	20c

Fancy New Zealand Hares, each 45c
Fancy Eastern Roasters, lb. 45c
Fancy Eastern Fricassee Hens, lb. 42c

END YOUR MEAT PROBLEM BY TRADING WITH US

Richmond & Central Markets
O. R. LUDEWIG'S INC.
1130 Macdonald Ave. Phone Rich. 446
510 Macdonald Ave 2 Phones—No.'s 1900-1901

1/2 Off

FUR TRIMMED COATS

BUY ON CREDIT — OPEN AN ACCOUNT

Scores of Lovely NEW MODELS at REDUCED PRICES!

NO PAYMENT DOWN

Coats, Suits and Dresses from regular stock—one-half off. And the terms will be arranged just to please you.

1/2 off Great Values 1/2 off

1/2 off

ON EASY CREDIT TERMS

Eastern Outfitting Co.

617 Fourteenth Street
Between Jefferson and Grove
OAKLAND